

COUNTY SURVEYORS FILE DATA DO NOT REMOVE FROM OFFICE

FILED 
RECEIVED 

JUL 1 1980

SURVEY FOR JOHN SHIRTCLIFF

COUNTY SURVEYOR
DOUGLAS COUNTY, ORE.

SURVEY NARRATIVE

LOCATION: SOUTHWEST 1/4, SECTION 22, TOWNSHIP 29 SOUTH, RANGE 5 WEST, WILLAMETTE MERIDIAN

PURPOSE: TO SHOW LAND BETWEEN CRAIG STREET PER M25-13 AND JACKSON STREET PER AMENDED PLAT OF CAREY TRACT

EVIDENCE: FOUND MONUMENTS AS SHOWN

CONCLUSION: NORTHLINE OF LOT 9 CAREY TRACT DETERMINED FROM RECORD BEARING PER M59-61
CRAIG STREET PER M25-13, OTHER SURVEY USED M62-56.

LEGEND: ● SET 5/8" IRON ROD

○ FOUND 1/2" IRON PIPE PER M25-13

● FOUND 5/8" IRON ROD PER M62-56

() RECORD DISTANCE & BEARING



SCALE
1" = 50'

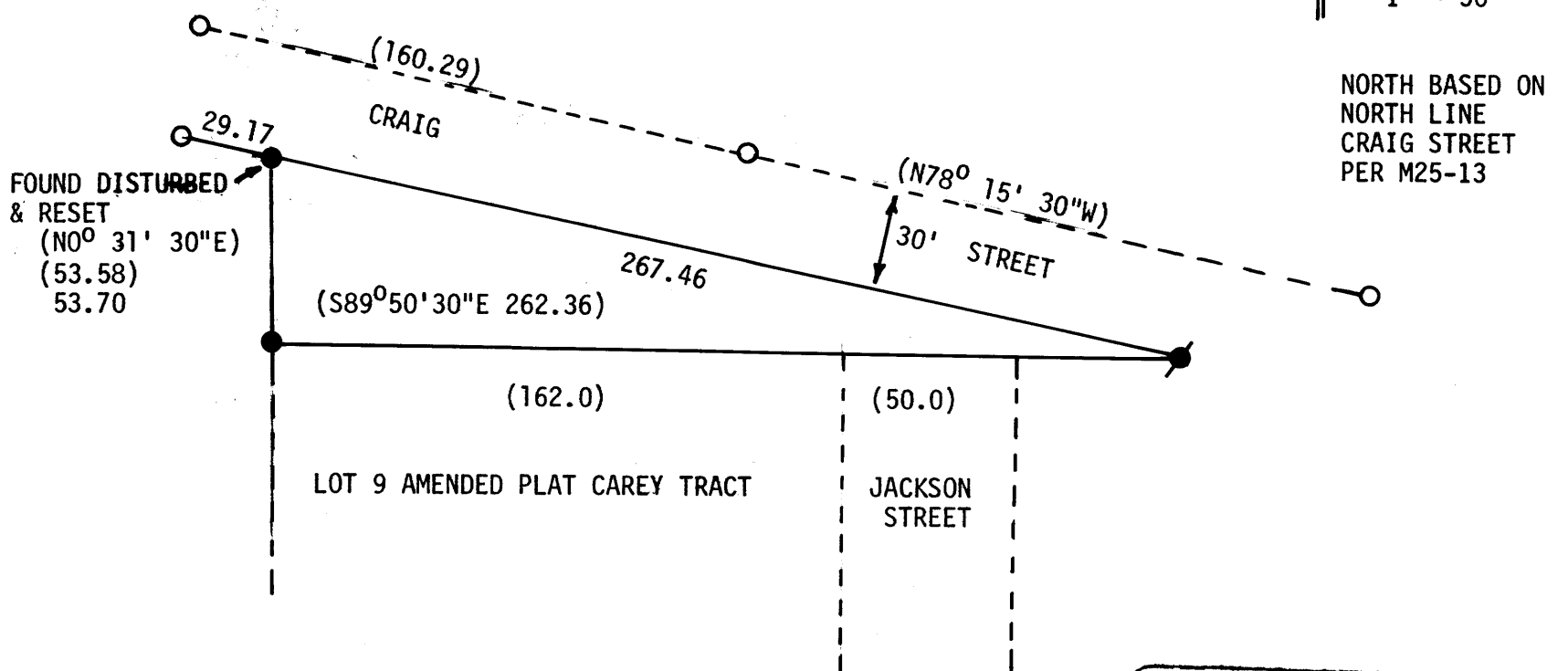

NORTH BASED ON
NORTH LINE
CRAIG STREET
PER M25-13

REGISTERED
OREGON
LAND SURVEYOR

JULY 12, 1988
WILLIAM J. RUPPERT,
866

UMPQUA SURVEYING CO.
MYRTLE CREEK, OR.
863-5201
JUNE 1980