

COUNTY SURVEYORS FILE DATA
DO NOT REMOVE FROM OFFICE

FILED &
RECEIVED *dk*

JUN 30 1980

COUNTY SURVEYOR
DOUGLAS COUNTY, OREG.
Ⓟ

SURVEY OF EASEMENT FOR DESCRIPTION
IN THE WEST 1/2, SECTION 36, T26S, R4W,
W.M.

For: Bud Good & Marshall Good
By: BHW Engineering & Surveying, Inc.

SCALE: 1" = 200'
JUNE 1980

Legend:

- SET 5/8" x 30" IRON ROD
- FOUND 5/8" IRON ROD
- ⊙ FOUND BRASS CAP

Narrative:

SURVEY FOR THE PURPOSE OF DEFINING AN EASEMENT
ACROSS THAT PROPERTY DESCRIBED IN INSTRUMENT
NO. 76-05046 IN THE DEED RECORDS OF DOUGLAS
COUNTY, OREGON.

SURVEY BY R. WARE, J. LONG & R. HALVERSON.
COMPUTATIONS BY R. WARE.
DRAFTING BY D. HOPKINS.

SURVEY EQUIPMENT: WILD T-1 THEODOLITE AND RED-1 E.D.M.

THE MOST EASTERLY AND NORTHERLY MONUMENTS WERE
SET BETWEEN GATE POSTS AND ARE TO BE USED FOR
CENTERLINE ALIGNMENT ON THE EASEMENT ONLY. IT IS
NOT THE INTENT BY THIS SURVEYOR THAT THESE
MONUMENTS INDICATE THE ALIGNMENT OF PROPERTY
LINES BETWEEN ADJACENT OWNERS.

REFERENCE SURVEYS: M67-52, M62-25 AND C.S. FILE NO. 58/133
REFERENCE DEEDS: INSTRUMENT NOS. 76-05046, 76-05048
AND 78-12100.

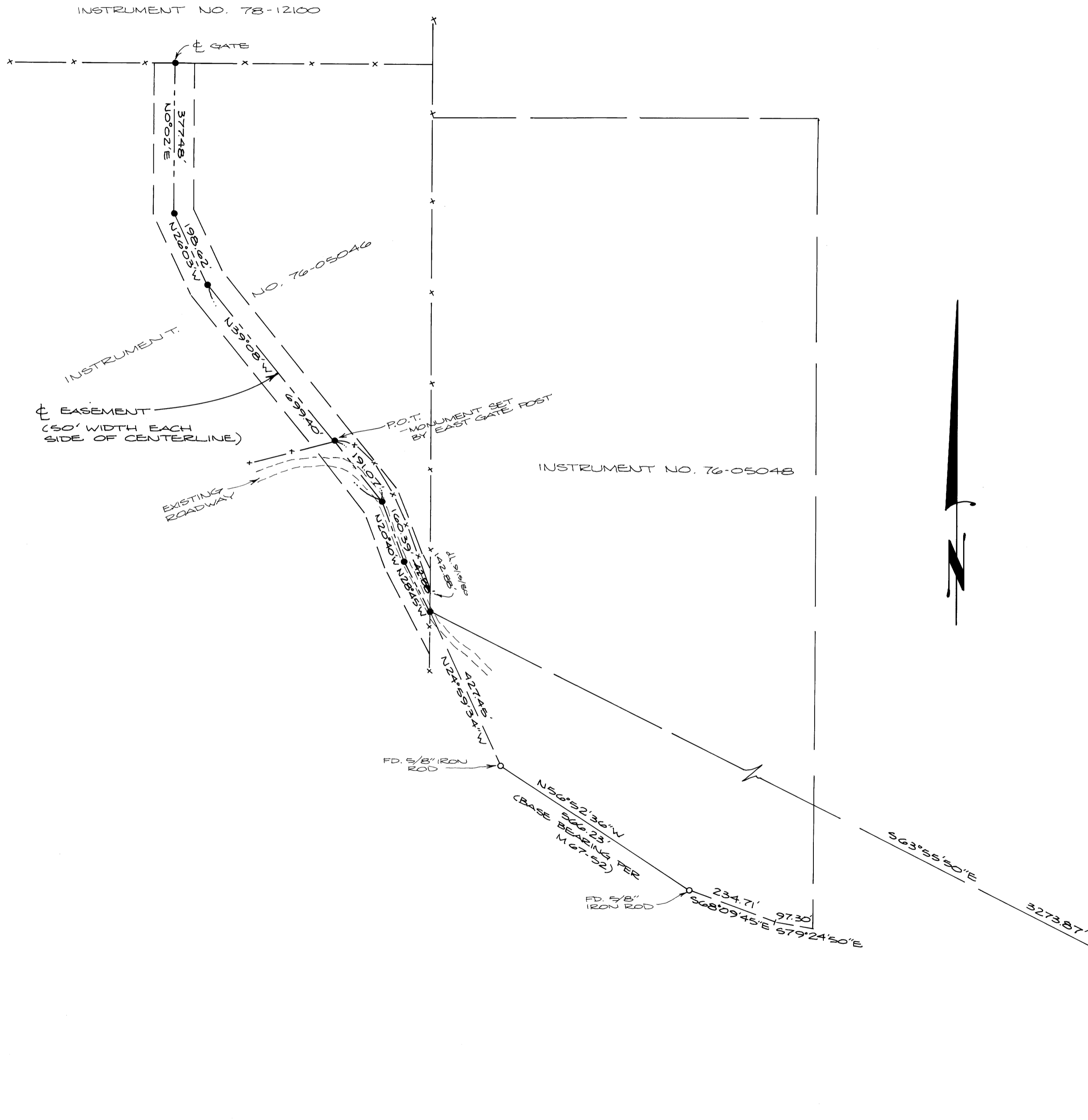

REGISTERED
PROFESSIONAL
LAND SURVEYOR

Romanso E. Ware

OREGON
NOV 16, 1973
ROMANSO E. WARE
1005

BHW ENGINEERING & SURVEYING, INC.
1205 S.E. Court St.
Roseburg, Oregon 97470

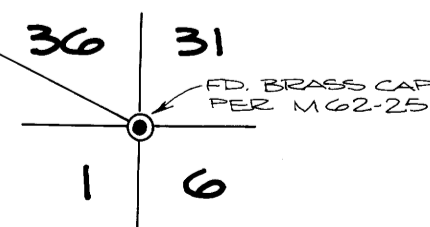

MAP FILE M84-17

MAP FILE M84-17