

21-48 W

COUNTY SURVEYORS FILE DATA  
DO NOT REMOVE FROM OFFICE

FILED &  
RECEIVED

JUN 24 1980

SURVEY TO RE-ESTABLISH BOUNDARY LINE

BETWEEN ROY L. HOUCK & SONS AND BRUNDIGE & POPKEN TRUCKING  
IN THE SW 1/4, SEC 2, T 28 S, R 7 W, WM DOUGLAS COUNTY OREGON  
FOR BRUNDIGE & POPKEN TRUCKING INC., RT 4 BOX 691-H ROSEBURG, OR. 97470  
BY H.S. SURVEYING 1074 NE KNOLL ROSEBURG, OR. 97470

MAY 20, 1980

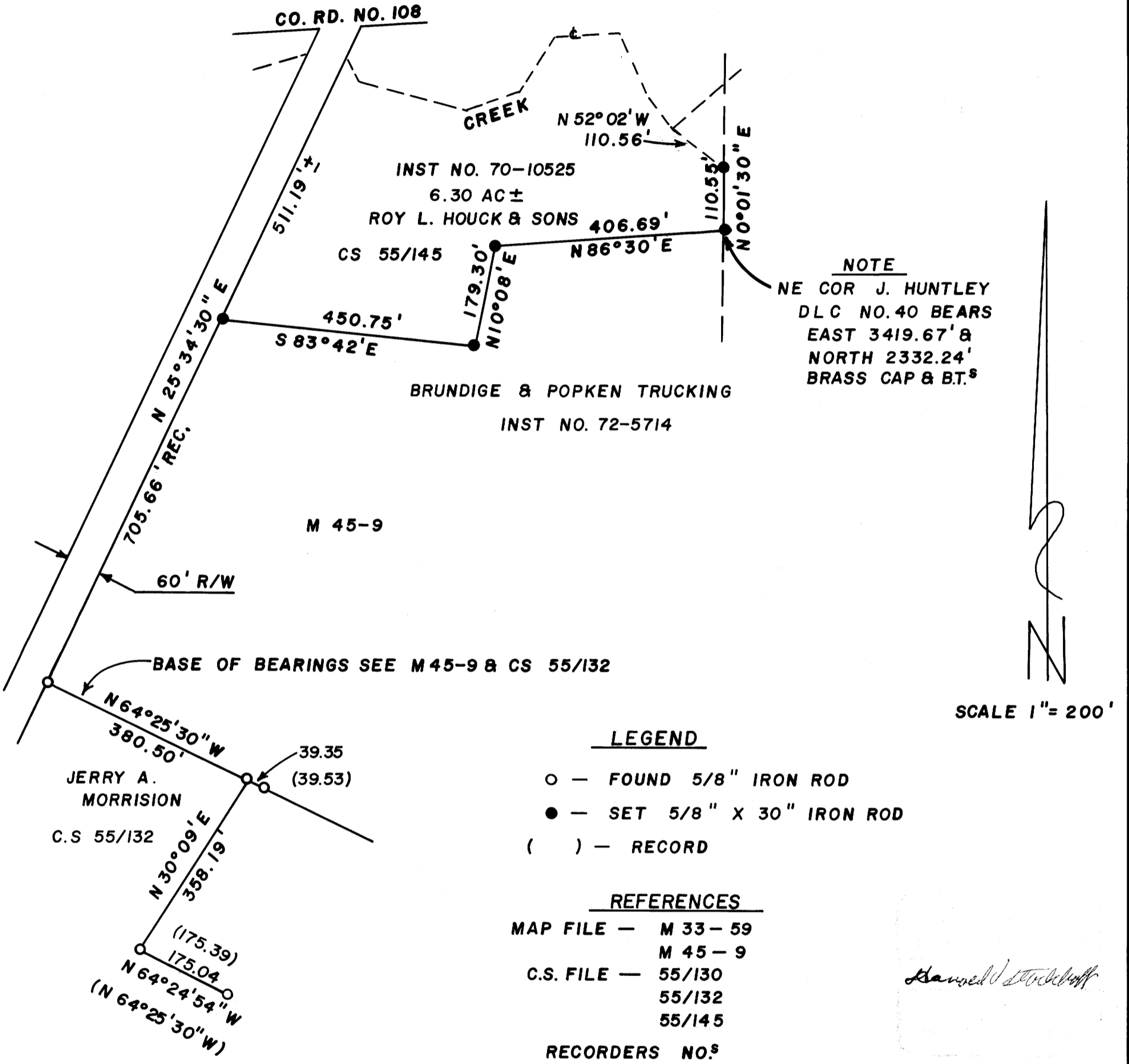

COUNTY SURVEYOR  
DOUGLAS COUNTY, OREGON



*Harold V. Stockhoff*