

COUNTY SURVEYORS FILE DATA  
DO NOT REMOVE FROM OFFICE

FILE  $\phi$   
RECEIVED  $\phi$

JUN 24 1980

COUNTY SURVEYOR  
CLATSOP COUNTY, ORE.

# SURVEY TO RE-SET CORNERS FOR

A PARCEL OF LAND LOCATED IN LOT 1, BLK 4,  
SHINN'S ADDITION, NE 1/4 SEC 22, T27S, R6W, WM  
ROSEBURG, OREGON

FOR RANDALL D. & AUDREY A. RALLS 1854 NW FINCH CT.  
ROSEBURG, OR. 97470

BY H.S. SURVEYING 1074 NE KNOLL ROSEBURG, OR. 97470

MAY 26, 1980  
SCALE 1" = 50'

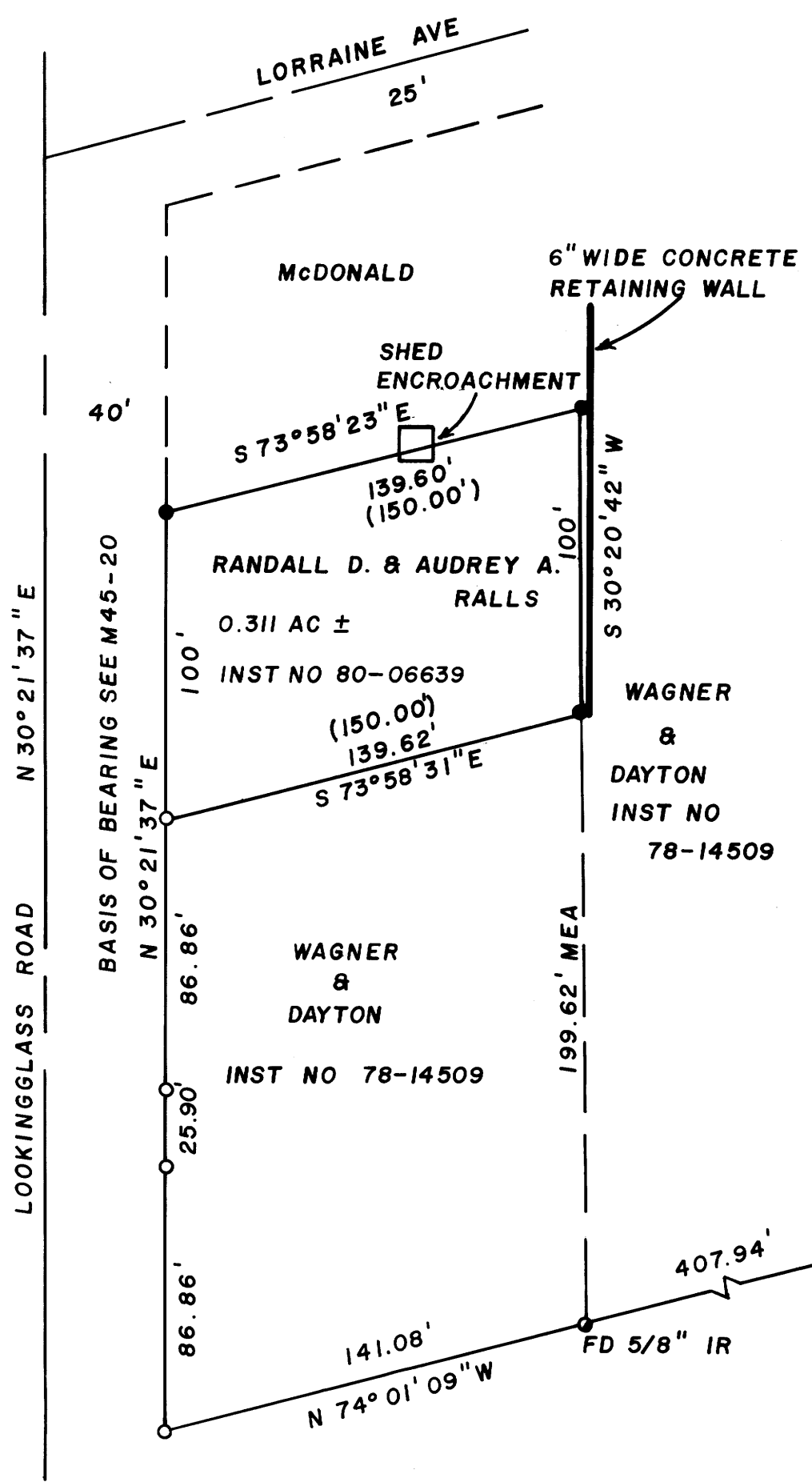
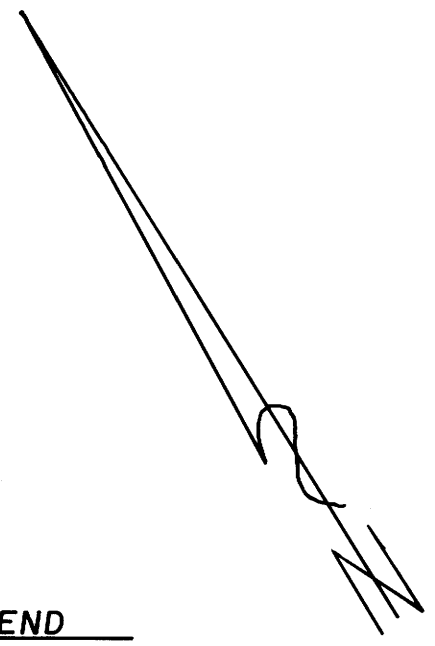

### LEGEND

- $\circ$  - FOUND 1/2" IROD ROD
  - $\bullet$  - SET 5/8" X 30" IRON ROD
- (150.00) RECORD. DIFFERENCE DUE TO PART SOLD TO CITY OF ROSEBURG INST NO 72-14869

### REFERENCES

MAPFILE - M 72-27, M 45-20, M 45-23  
 CS FILE - 42/86  
 RECORDER'S NO. 78-14509, 80-06639, 72-14869

### NARRATIVE

USED CLOSED LOOP TRAVERSE WITH 20 SEC THEODOLITE AND E.D.M. TO TIE EXISTING CORNERS. RESET CORNERS USING EXISTING CORNERS AND RECORD DISTANCE & BEARINGS.

HAROLD V. STOCKHOFF L.S.  
 ORAN L. WOOLLEY CHAINMAN

Professional Seal and Signature of Harold V. Stockhoff, County Surveyor.