

SURVEY IN NW 1/4, SECTION 15, T27S, R5W, W.M.

COUNTY SURVEYORS FILE DATA
DO NOT REMOVE FROM OFFICE

FILED &
RECEIVED &
APR 15 1980
COUNTY SURVEYOR
DOUGLAS COUNTY, ORE.
&

FOR: BOB CARRICO BY: BHW ENGINEERING & SURVEYING, INC.

MARCH 1980
SCALE: 1" = 100'

- LEGEND:
- — SET 5/8" IRON ROD
 - — FD. MONUMENT AS NOTED

NARRATIVE:

DUE TO LACK OF FIELD EVIDENCE, I FIND THE LOCATION OF THE NORTHEAST CORNER OF D.L.C. #41 IS QUESTIONABLE. THE IRON BAR (POSSIBLE D.L.C. CORNER) BEARS S0°52'46"E 222.96 FEET (RECORD IS 33.75 CHS. OR 222.75 FEET ALONG WEST LINE SECTION 15) AND S89°41'22"E 1665.32 FEET (RECORD FROM WEST LINE SECTION 15 IS 25.08 CHS. OR 1655.28 FEET).
DEEDED LINE SHOWN IS PROJECTED PER THE FINDINGS OF SURVEY ON FILE IN M77-44. FENCE LINES SHOWN HAVE BEEN IN EXISTENCE FOR AT LEAST 25 YEARS, AS WITNESSED BY BOB CARRICO, AND IT IS RECOMMENDED BY THIS SURVEYOR THAT QUITCLAIM DEEDS BE EXERCISED WITH ADJACENT OWNERS TO CLEAR ANY TITLE PROBLEMS.
THEODOLITE AND ELECTRONIC MEASURING EQUIPMENT USED IN THIS SURVEY.

BASE BEARING PER M77-44.

REGISTERED
PROFESSIONAL
LAND SURVEYOR

Romanso E. Ware

OREGON
NOV. 16, 1973
ROMANSO E. WARE
1005

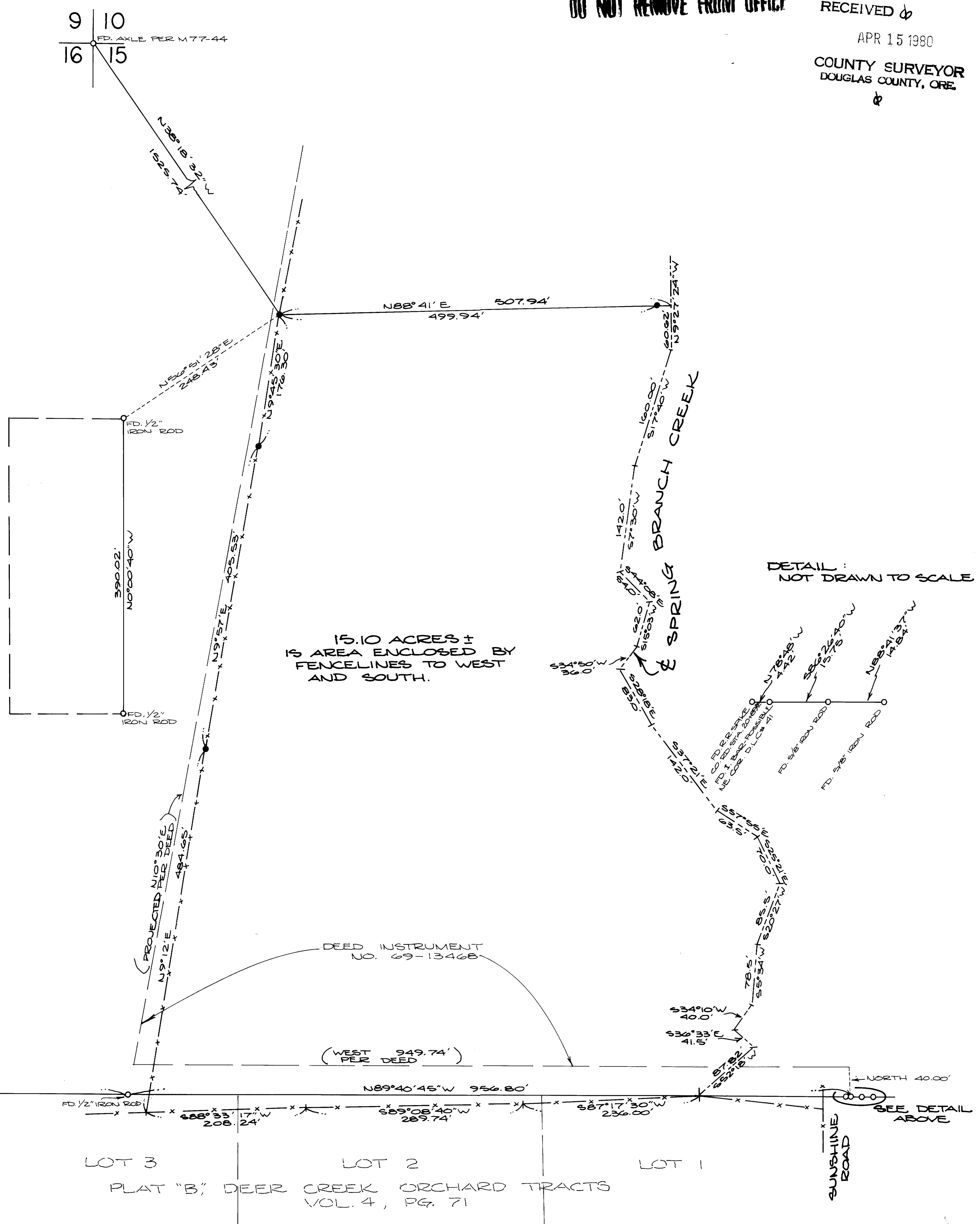

MAP FILE M83-8

MAP FILE M83-8