

# SURVEY FOR U.S. FOREST SERVICE

EAST LINE, SECTION 25, TOWNSHIP 27 SOUTH, RANGE 2 WEST,  
WILLAMETTE MERIDIAN

COUNTY SURVEYORS FILE DATA  
DO NOT REMOVE FROM OFFICE

FILED &  
RECEIVED &

JUN 13 1980

COUNTY SURVEYOR  
DOUGLAS COUNTY, ORE.

## BHW ENGINEERING & SURVEYING, INC.

1205 S.E. COURT - ROSEBURG, OREGON - 673-0165

MAY 1980

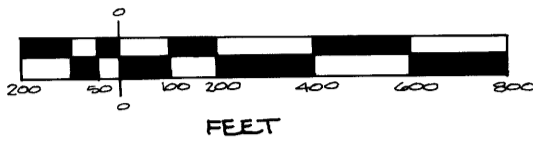

SCALE: 1" = 400'

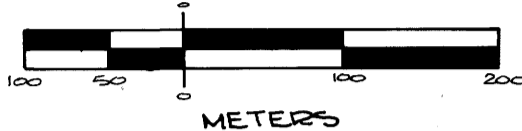

### LEGEND:

- SET CORNER MONUMENT: 2 1/2" x 30" IRON PIPE WITH 3" BRASS CAP
- FOUND CORNER MONUMENT
- LINE POSTED WITH FIBERGLASS POSTS AND GOVERNMENT PROPERTY SIGNS.
- [ ] 1911 COURSE PER G.L.O. PLAT, DATE AS NOTED

"I, RONALD A. QUIMBY, A REGISTERED PROFESSIONAL LAND SURVEYOR IN THE STATE OF OREGON, HEREBY CERTIFY THAT THIS PLAT AND THE NOTES HEREON, OR ATTACHED ARE A CORRECT REPRESENTATION OF A SURVEY I PERFORMED DURING AUGUST 1979 TO APRIL 1980, FOR THE U.S. FOREST SERVICE, IN ACCORDANCE WITH THE STATUTES OF THE STATE OF OREGON AND WITH THE ARTICLES OF MY CONTRACT."

*Ronald A. Quimby*

RONALD A. QUIMBY  
REGISTERED PROFESSIONAL LAND SURVEYOR  
OREGON LICENSE NO. 1654

NOTE: ALL NEW BEARING TREES SCRIBED IN THIS SURVEY ARE MARKED WITH BRASS WASHERS STAMPED "RLS 1654" OR "RLS 1005" NAILED TO THE LOWER BLAZE OF EACH TREE.

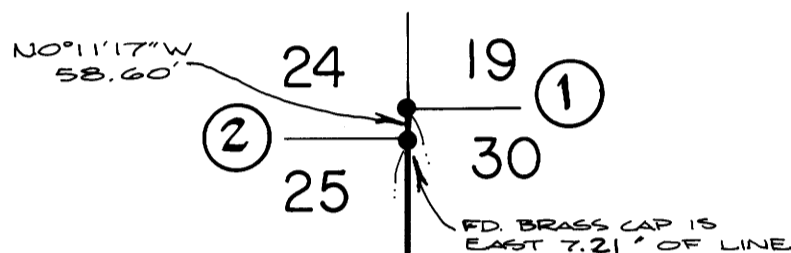

REGISTERED PROFESSIONAL LAND SURVEYOR  
*Roman E. Ware*  
OREGON NOV. 14, 1978  
ROMAN E. WARE  
1005

REGISTERED PROFESSIONAL LAND SURVEYOR  
*Ronald A. Quimby*  
OREGON JULY 14, 1978  
RONALD A. QUIMBY  
1654

REF. # 240/191854

PRIVATE

U.S.

- FOUND 1/2" IRON PIPE WITH BRASS CAP (MARKED AS SHOWN) FROM WHICH BEARS  
16" HEMLOCK S71°E 28.3' VISIBLE SCRIBE  
14" D.FIR N21°E 48.9' VISIBLE SCRIBE  
FD. METAL POST & SIGN 4.0' EAST OF CORNER.  
T275  
R2W 524 | 519 | 530  
C524 | 530  
C525 | 530  
R1W  
1975
- FOUND 1/2" IRON PIPE WITH BRASS CAP (MARKED AS SHOWN) FROM WHICH BEARS  
18" HEMLOCK N63°W 26.0' VISIBLE SCRIBE  
19" HEMLOCK S51°W 40.2' VISIBLE SCRIBE  
BRASS CAP BEARS EAST 7.30' FROM LINE  
16" D.FIR SNAK (ORIGINAL B.T.) S6°E 53.0' VISIBLE SCRIBE  
T275  
C524 | 530  
C525 | 530  
R1W  
1975
- SET 2 1/2" IRON PIPE WITH BRASS CAP (MARKED AS SHOWN) FROM WHICH BEARS  
SCRIBED NEW B.T.'S:  
6" CEDAR S64°W 15.8" 1/4 S30 B.T."  
7" HEMLOCK N9°W 17.8" 1/4 S30 B.T."  
SET POST & SIGN 4.5' NORTH  
BRASS WASHERS MARKED RLS 1654 SET IN B.T. FACES  
SCRIBED NEW B.T.:  
16" HEMLOCK S44°E 19.9' 1/4 S30 B.T."  
T275  
ONLY 1/4 S30  
RLS 1654  
1980
- SET 2 1/2" IRON PIPE WITH BRASS CAP (MARKED AS SHOWN) FROM WHICH BEARS  
SCRIBED NEW B.T.'S:  
22" HEMLOCK N8°W 7.7' 1/4 S25 B.T."  
3" YEW N44°W 8.7' 1/4 S25 B.T. BRASS WASHER RLS 1005 SET IN B.T. FACE  
10" YEW S7°W 35.7' 1/4 S25 B.T. BRASS WASHER MARKED RLS 1005 SET IN B.T. FACE  
SET POST & SIGN 4.5' NORTH  
T275  
R 1/4 S25 | 1005  
W 1005  
1980
- SET 2 1/2" IRON PIPE WITH 3" BRASS CAP (MARKED AS SHOWN) FROM WHICH BEARS  
SCRIBED NEW B.T.'S:  
30" CEDAR S18°W 30.2' T275 R1W S31 WC.B.T."  
36" CEDAR N66°W 18.5' T275 R1W S30 WC.B.T."  
SET FIBERGLASS POST 2.0' EAST  
BRASS WASHER RLS 1654 IN B.T. FACE  
FOUND  
30" CEDAR S26°E 32.0' TO OLD 10' WC. - VISIBLE SCRIBES  
36" CEDAR N51°E 11.9' TO OLD 10' WC. - VISIBLE SCRIBES  
TRUE CORNER IS IN WHITE CREEK - NOT FOUND.  
W.C. T275  
R 1/4 S25 | 530 R1W  
W 531 | 531 W  
W305 | 530  
R5 1654  
1980
- FOUND 1/2" IRON PIPE WITH BRASS CAP (MARKED AS SHOWN) FROM WHICH BEARS  
18" CEDAR N23°E 12.0' GOOD SCRIBES  
20" HEMLOCK S12°E 40.0'  
TRUE CORNER IS IN WHITE CREEK - NOT FOUND, FROM WHICH BEARS:  
12" HEMLOCK N76°W 25.1' GOOD SCAR  
20" FIR DEAD & DOWN S22°W 42.3'  
SET POST & SIGN 5.0' NORTH  
T275  
R 1/4 S25 | 530 R1W  
W 531 | 531 W  
W305 | 530  
R5 1654  
1980

### NARRATIVE:

PREVIOUSLY SURVEYED BY G.L.O. PURPOSE OF SURVEY TO LOCATE GOVERNMENT PROPERTY LINES. FIELD SUPERVISOR - RON QUIMBY. PARTY CHIEF - MIKE RADCLIFFE. OFFICE COMPUTATIONS - R. QUIMBY AND R. WARE. DRAFTSMAN - D. HOPKINS. EQUIPMENT USED - WILD T-1 THEODOLITE AND RED-1 E.D.M. BASIS OF BEARING PER SOLAR OBSERVATION TAKEN JANUARY 29, 1980. REFERENCE SURVEYS PER G.L.O. PLATS DATED 1911, 1902 AND 1882. REFERENCE DEEDS - # 240/191854.

8.333 m.  
S89°10'40"E  
27.19'  
(REC. DIST. 2500')

N0°00'21"W  
92.84'  
28.298 m.

CONTRACT NO. 53-04H1-9-7490N

GLIDE SURVEY NO. 10