

MINOR LAND PARTITION

the easterly 300ft. of Lot 11 Schmoll Plat B in Sec. 7, T.30S., R.5W., 12N.

OWNER: DELIA D. BAKKE PO BOX 400 ASOTIN WASHINGTON. 99402
PARTITIONER: PATRICK L. MORGAN 546 DENVER ST. ROSEBURG OR.
WATER SUPPLY & SEWAGE DISPOSAL - TRI-CITY WATER DISTRICT
3 PARCELS

COUNTY SURVEYORS FILE DATA
DO NOT REMOVE FROM OFFICE

FILED
RECEIVED

JUN 4 1980

COUNTY SURVEYOR
DOUGLAS COUNTY, ORE.

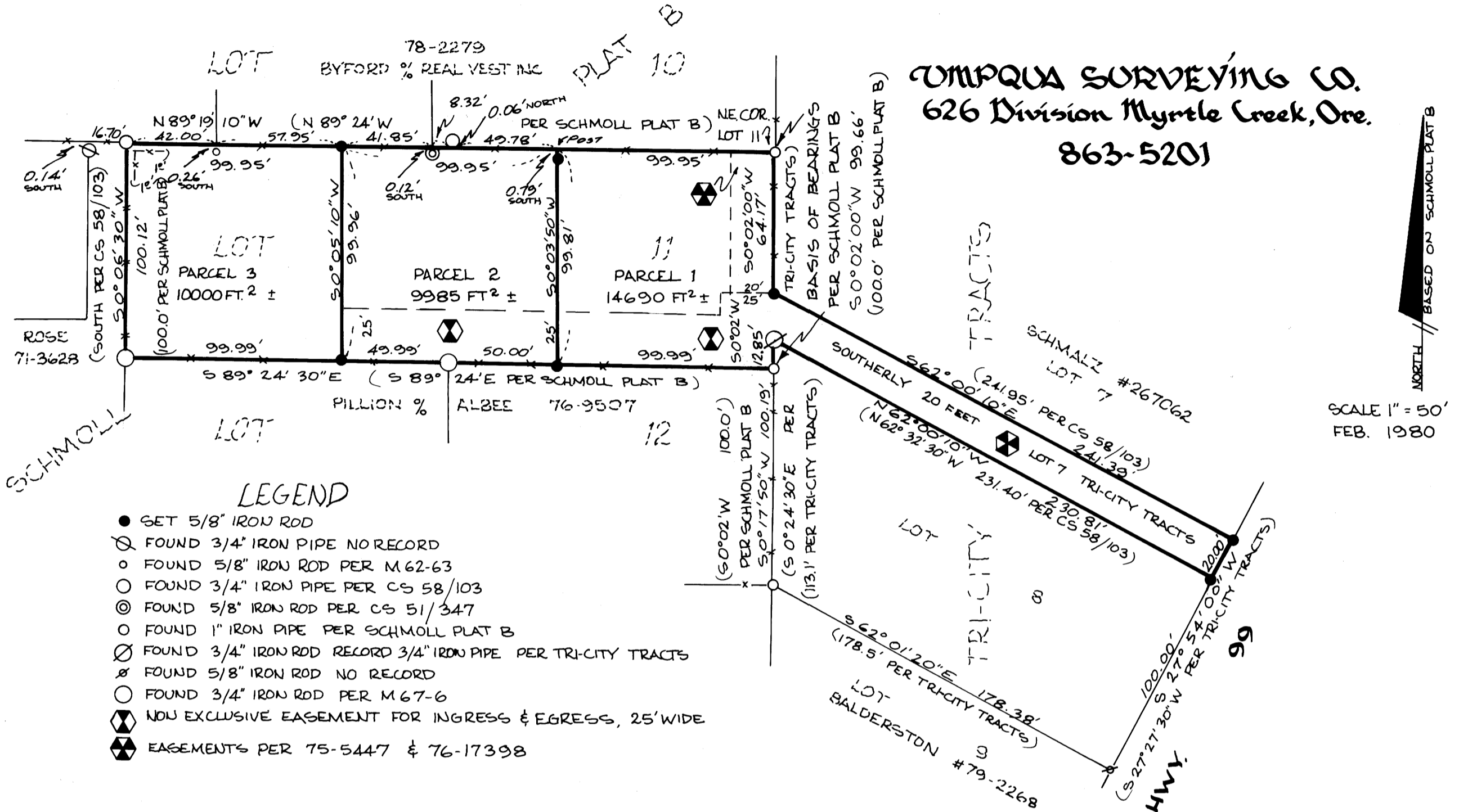

SURVEY NARRATIVE

THE EASTERLY 300 FEET OF LOT 11 SCHMOLL PLAT B AND THE SOUTHERLY 20 FEET OF LOT 7, TRI-CITY TRACTS SITUATED IN SECTION 7, TOWNSHIP 30 SOUTH, RANGE 5 WEST, WILLAMETTE MERIDIAN, DOUGLAS COUNTY, OREGON.

PROCEDURE:

PREVIOUSLY SURVEYED PER CS 58/103, MONUMENTS ADOPTED. MONUMENTS ON THE EASTERLY LINE OF TRI-CITY TRACTS NOW GONE. NON RECORD 5/8" IRON ROD ADOPTED TO ESTABLISH SOUTHERLY LINE OF LOT 7 TRI-CITY TRACTS, BEARINGS ROTATED TO BASIS PER SCHMOLL PLAT B.

APPROVALS

Keith L. Cubic
planning commission

6/2/80
date

Francis L. Ingram
county surveyor

6-4-80
date

STATE OF OREGON }
COUNTY OF DOUGLAS } ss.

I, DORIS L. WADSWORTH, COUNTY CLERK AND RECORDER OF CONVEYANCES, IN AND FOR SAID COUNTY, DO HEREBY CERTIFY THAT THE WITHIN INSTRUMENT WAS RECORDED THIS DAY.

JUN 9 AM 9 02

BY Maryl Deal
DEPUTY
NO. _____ FEE 12.00
DOUGLAS COUNTY OFFICIAL RECORDS

836.6 - Pg 71A