

MAY 29 1980

COUNTY SURVEYOR  
DOUGLAS COUNTY, ORE.

STATE OF OREGON )  
COUNTY OF DOUGLAS ) ss.  
I, DORIS L. WADSWORTH, COUNTY CLERK  
AND RECORDER OF CONVEYANCES, IN AND FOR  
SAID COUNTY, DO HEREBY CERTIFY THAT THE  
WITHIN INSTRUMENT WAS RECORDED THIS DAY:

1980 MAY 30 AM 9 25

DOUGLAS COUNTY CLERK  
BY Maryjane Deal  
DEPUTY  
NO. \_\_\_\_\_ FEE 12.00  
DOUGLAS COUNTY OFFICIAL RECORDS

80-07817

COUNTY SURVEYORS FILE DATA  
DO NOT REMOVE FROM OFFICE

MINOR LAND PARTITION for  
DARREL H. & TERRI L. GREEN OWNER & PARTITIONER  
BOX 30 WEAVER ROAD MYRTLE CREEK OR

SE 1/4 S.31 T.29S. R.5W.W.M  
N.E. 1/4 S.6 T.30S. R.5W.W.M

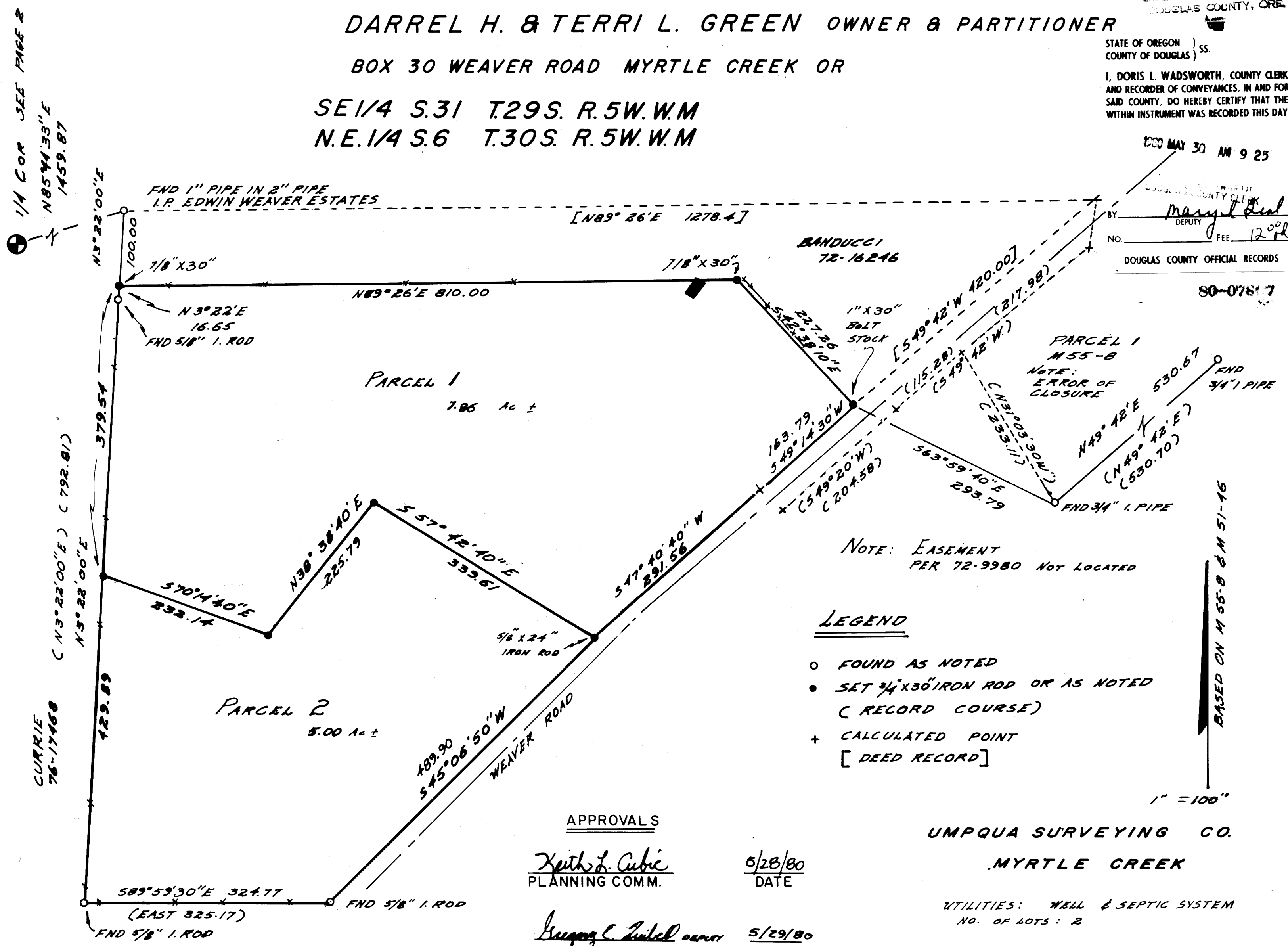

NOTE: EASEMENT  
PER 72-9980 NOT LOCATED

LEGEND

- FOUND AS NOTED
- SET 3/4" X 30" IRON ROD OR AS NOTED  
( RECORD COURSE )
- + CALCULATED POINT  
[ DEED RECORD ]

1" = 100"

BASED ON M 55-B & M 51-16

APPROVALS

Keith L. Cubie  
PLANNING COMM.

5/28/80  
DATE

Gregory C. Zittel DEPUTY  
COUNTY SURVEYOR

5/29/80  
DATE

UMPQUA SURVEYING CO.  
MYRTLE CREEK

UTILITIES: WELL & SEPTIC SYSTEM  
NO. OF LOTS: 2

MAY 1980

1/4 COR SEE PAGE 2

N 85° 44' 33" E  
1459.87

CURRIE  
76-17468  
( N 3° 22' 00" E ) ( 792.81 )  
N 3° 22' 00" E

MURRAY 75-5133

MAP FILE 403 USA