

# SURVEY FOR DESCRIPTION

IN THE N.W. 1/4 OF SECTION 22 COUNTY SURVEYORS FILE DATA  
T27S, R6W, W.M.

FILED *✓*  
RECEIVED *✓*  
NOV 13 1980  
COUNTY SURVEYOR  
DOUGLAS COUNTY, ORE.  
OFFICIAL USE ONLY

SCALE : 1" = 100'

OCTOBER 1980

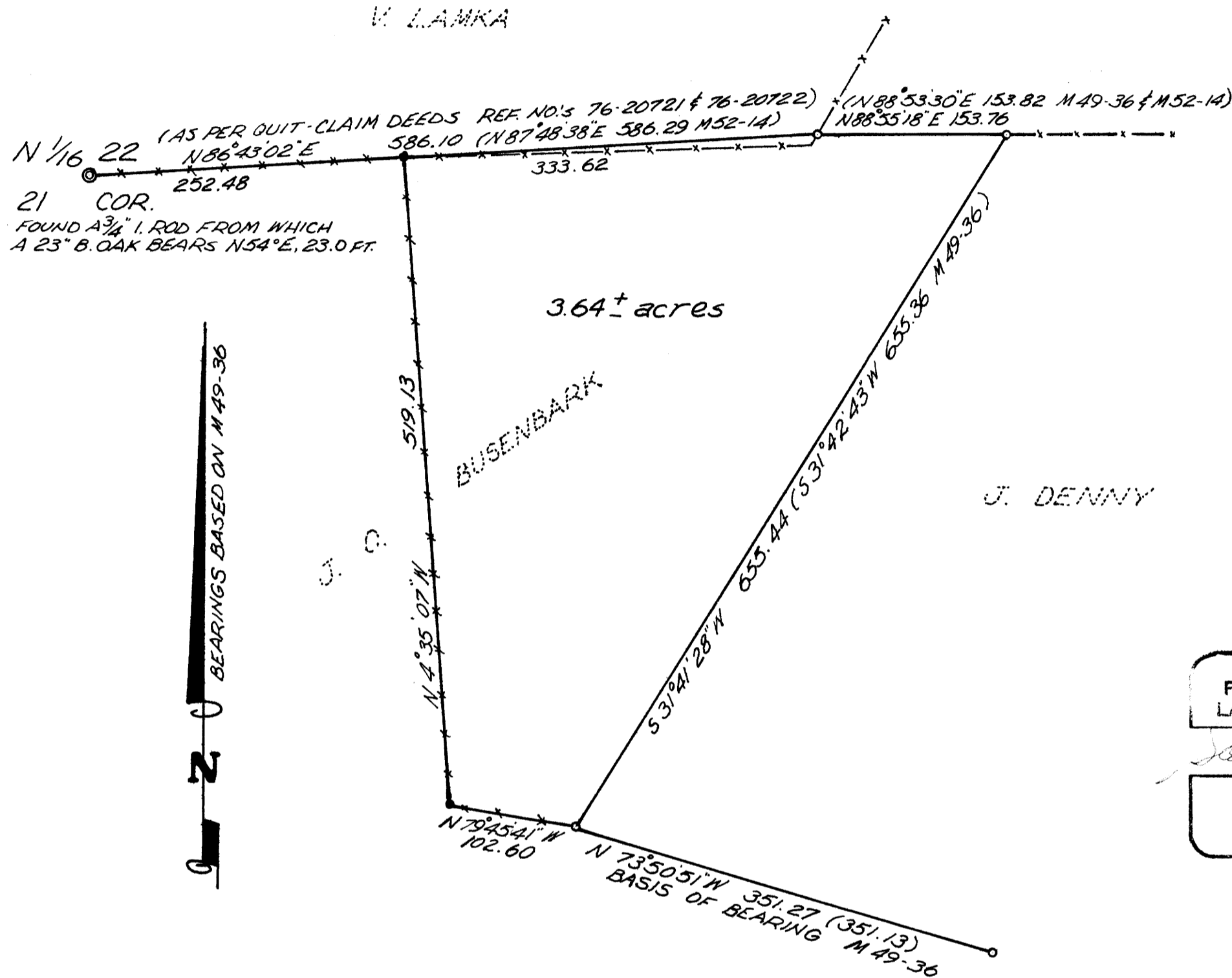

REGISTERED  
PROFESSIONAL  
LAND SURVEYOR

*George E. Grubb*

OREGON  
MAY 10, 1957  
GEORGE E. GRUBB  
397

### LEGEND

- - FOUND 5/8" IRON ROD
- - SET 5/8" X 30" IRON ROD
- ⊙ - FOUND 3/4" IRON ROD

SURVEYED BY: BAUGHMAN TECHNICAL SERVICES  
5157 NORTH UMPQUA HIGHWAY  
ROSEBURG, OREGON 97470

FOR: JOHN DENNY  
291 LONG MEADOWS LANE  
ROSEBURG, OREGON 97470

NARRATIVE: The purpose of this survey is to monument and describe a parcel of ground for transfer of ownership between adjacent owners. Field work commenced on September 29, 1980, with L. Fanning as crew chief, and M. Clark as head chainmen. Instruments used included a Wild T-1(20'' theodolite), and a Hewlett Packard 3805(E.D.M.).