

SURVEY FOR U. S. FOREST SERVICE

SECTION 2, T. 32 S., R. 3 W., W.M., DOUGLAS COUNTY, OREGON

TILLER LAND SURVEY NO. 39 — CONTRACT NO. 53-04HI-9-7652 N

CHICKERING / GREEN EMPIRE, INC. - 360 SE. "H" STREET

GRANTS PASS, OREGON — APRIL, 1980

FILED ϕ
RECEIVED *BS*

MAY 20 1980

COUNTY SURVEYOR
DOUGLAS COUNTY, ORE.

I, Malcolm N. Clark, a registered land surveyor in the state of Oregon, hereby certify that this plat and the notes hereon, or attached, are a correct representation of a survey I performed during October, 1979, to March, 1980, for the U.S. Forest Service, in accordance with the statutes of the state of Oregon and with the articles of my contract.

Malcolm N. Clark
MALCOLM N. CLARK
Registered Land Surveyor
Oregon License 601

Examined and accepted for the
U.S. Forest Service.
Dennis L. Gaylord C.O.R.
May 8, 1980 Date

U.S.
N.W. 1/4

N 89° 13' 20.1" E 5256.11' = 1602.066 m.

U.S.
N.E. 1/4

2617.90' = 797.938'

5305.72' = 1617.187 m.

2658.64' = 810.555 m.

LEGEND

- ⊙ Monuments set.
- Monuments found.
- () Data of record.
- True line posted with fiberglass fence posts and government property signs.

Bearings based on a solar observation taken November 9, 1979, near the west 1/4 corner of this section.

Survey Method: Theodolite & Electronic Distance Meter

SCALE: 1" = 400'

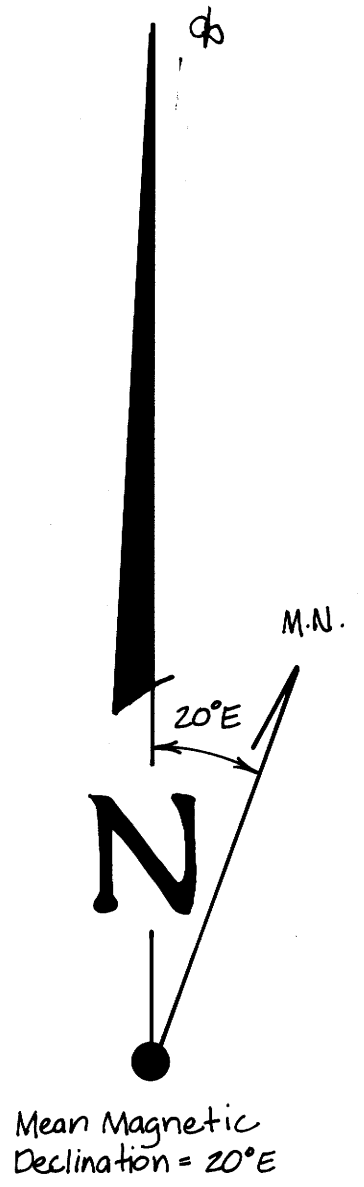
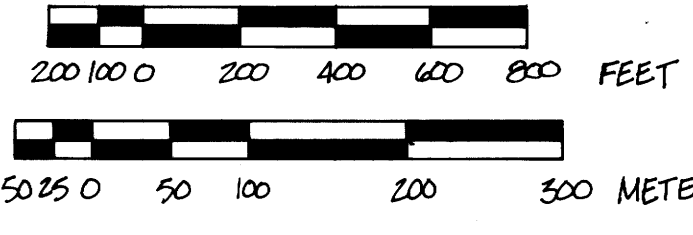

HISTORY OF SURVEYS

1. The boundary lines of Section 2, T. 32 S., R. 3 W., W.M., were surveyed by William H. Byars in 1872 under Contract No. 152.
2. The south line of Section 35, T. 31 S., R. 3 W., was surveyed by William M. Bushey in 1895 under Contract No. 620.
3. The west line of Section 1, T. 32 S., R. 3 W., was surveyed by Fred Mensch in 1906 under Contract No. 757.
4. The south line of Section 2, T. 32 S., R. 3 W., was surveyed by Bruce R. Rogers in 1910 (C.S. # M 40-24).

U.S.
S.W. 1/4

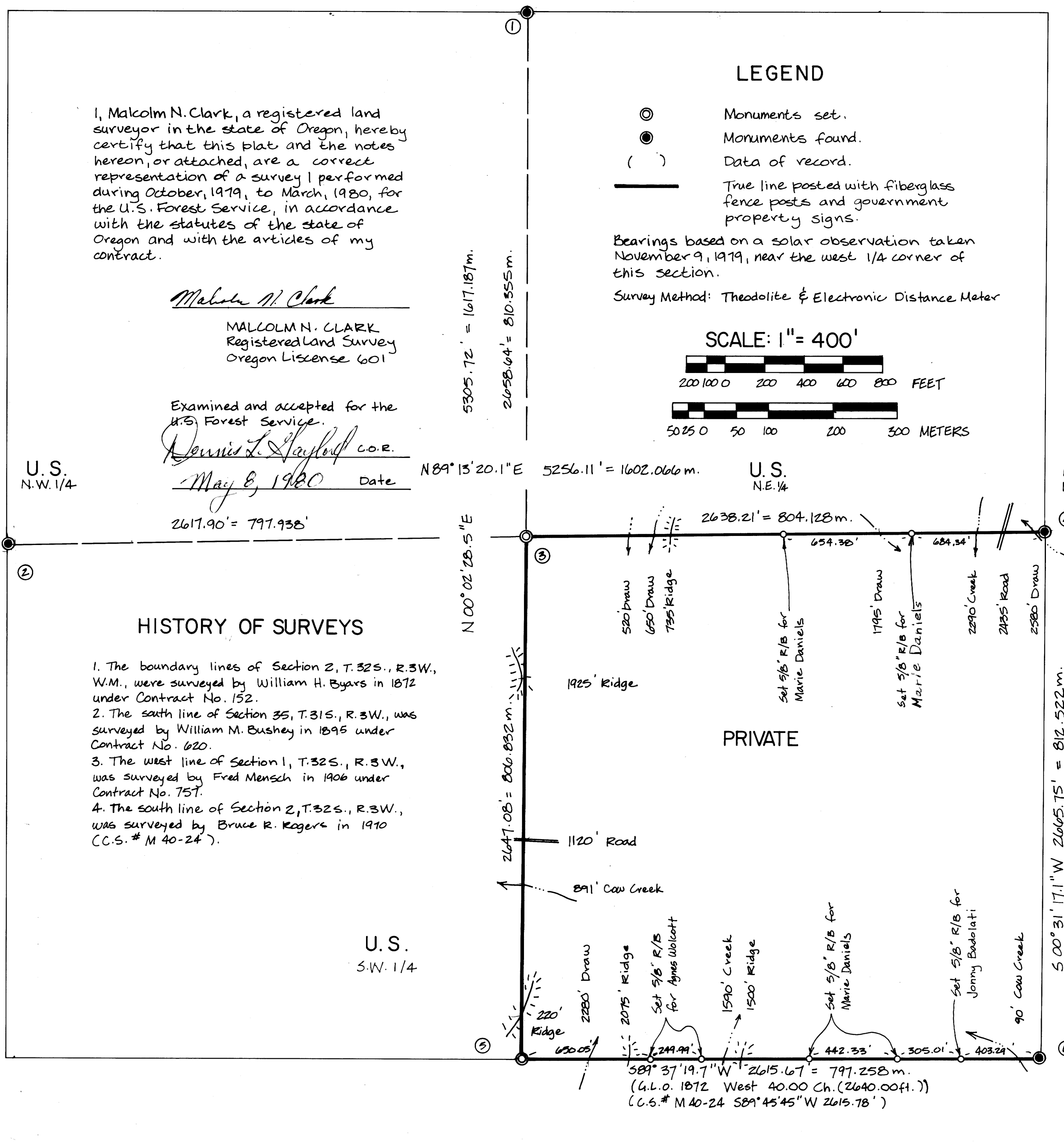

- ① Fd. Brass Cap stamped:
OLS 536 Fd. B.T.'s:
T315 R 18" Douglas Fir - N 46 1/2° E - 27.7'
1/4 535 3 11" Douglas Fir - S 14° E - 45.1'
52 W scribing visible on both trees.
T325 M
1969
- ② Fd. Brass Cap stamped:
County Surveyors Office
T325 R3W
1/4
53 | 52 Fd. B.T.'s:
1959 14" Douglas Fir - S 62° E - 33.4'
16" Douglas Fir - S 45° 15' W - 29.3'
44" Fir - N 22° W - 10.1'
Madrone stump - S 50° E - 11.1'

- ③ Set a 2 1/2" x 30" aluminum pipe, flared at bottom, with an aluminum cap stamped:
T325 R3W New B.T.'s:
C 1/4 52 12" Douglas Fir - N 71° 30' W - 13.8'
1980 14" Douglas Fir - S 30° 00' W - 14.6'
RLS 601 Both scribed: "T325R3WC1/4S2"
on upper blaze and "BT" on lower blaze.
A 3/4" brass disc stamped "RLS 601" was nailed flush with lower blaze.
- ④ Fd. Brass Cap stamped:
County Surveyors Office
T325 R3W
1/4 52 | Fd. B.T.'s:
1969 ONLY RESTAMP 12" Douglas Fir - S 68° 50' W - 49.0' (scribing visible)
6" Douglas Fir - N 40° 35' W - 24.8' (Blazed & healed)
An unrecorded 1" I.P. bears S 68° 15' E, 12.37'

- ⑤ Fd. 5/8" Rebar. Set a 2 1/2" x 30" aluminum pipe, flared at the bottom, with an aluminum cap stamped:
T325 R3W Fd. B.T.'s:
1/4 52 | 12" Douglas Fir - S 50° 00' W - 25.7' (blazed & healed)
511 6" Madrone - N 57° 45' W - 15.6' (scribing visible)
1980 RLS 601
- ⑥ Fd. Brass Cap stamped:
County Surveyors Office
T325 R3W Fd. B.T.'s:
52 | 51 18" Hemlock - S 01° 20' W - 91.2'
511 | 512 24" Douglas Fir - N 26° 55' W - 204.3'
1969 1959 New B.T.'s:
12" Knobcone Pine - N 12° 40' E - 555.0'
scribed "T325 R3W 51" "BT" 5.03° 35' E
13" White Fir - N 12° 40' E - 250.7'
scribed "T325 R3W 512" "BT"
Both new B.T.'s have a 3/4" brass disc stamped "RLS 601" nailed flush with lower blaze.



Survey Number M 83-54

Survey Narrative To Comply With O.R.S. 209.250

Location: Section 2, T.32S., R.3W., W.M.

Survey for: U.S. Forest Service, Umpqua National Forest
Roseburg, Oregon. Tiller Land Survey No. 39
Contract No. 53-04H1-97652N

Survey by: CHICKERING/GREEN EMPIRE, INC.
360 S.E. "H" Street Suite B
Grants Pass, Oregon 97526
(Malcolm N. Clark, R.L.S. 601)

Date: December 1979 to April 1980

Equipment: Wild T-16 theodolite and K. & E. AutoRanger

Purpose: To survey the boundaries of certain U.S. Forest Service lands in Section 2, to mark and post the boundary lines of certain U.S. Forest Service lands, to establish and monument certain corners of U.S. Forest Service lands, and to perpetuate the South one-quarter corner of Section 2.

Procedure: A solar observation was taken near the West one-quarter corner of Section 2, and was used as a bearing base for this survey. A closed traverse was run around the exterior boundary, measuring all angles by repetition, a minimum of two observations, and measuring all distances with an E.D.M., both in feet and meters. All existing controlling corners were tied by this traverse. The property lines shown on the survey map were then run and closed onto the exterior boundary traverse. The property lines shown on the map are marked by 6 foot orange fiberglass fence posts and Forest Service boundary signs. All corner monuments set in this survey are 2 1/2 inch aluminum caps on a 2 inch (I.D.) by 30 inch flared aluminum pipe, set approximately 24 inches in the ground.

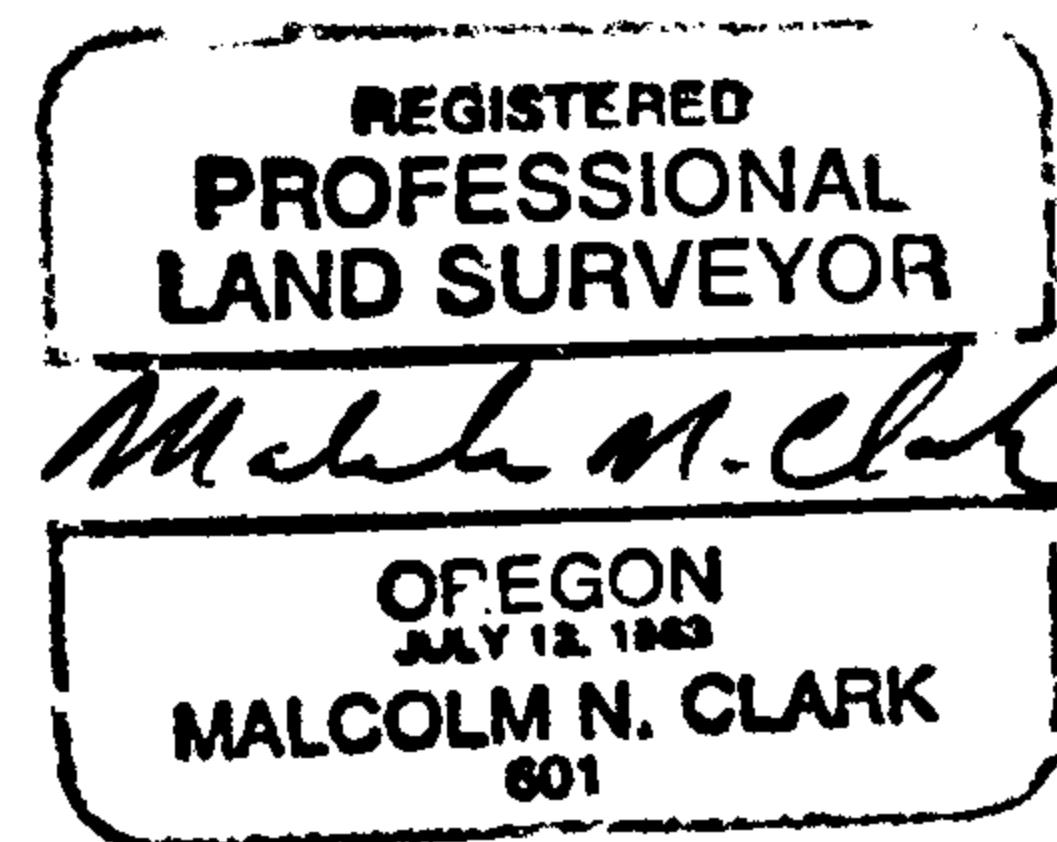

58/227
58/180
G. S. File No. 58/180

M83-54

DOUGLAS COUNTY, OREGON

Memorandum for Mr. Malcolm Clark - Chickering/Green Empire June 30, 1980, 19

From Virginia Laugen - Records Supervisor
Douglas County Surveyors Office
Room 205 Justice Bldg.
Roseburg, OR 97470

Re: Survey for U. S. Forest Service, Section 2, T. 32 S., R. 3 W. W.M.

On the Tiller Land Survey No. 39, it was noted that the corner for Secs. 2, 1, 11 and 12 had a bearing tree with the wrong bearing drafted. It is the 18" White fir showing N.12°40'E; but to agree with the other survey filed, should be S.03°35'E.

You were contacted by telephone April 28 and we offered to make that correction for you if you would send us a letter so designating us to do so.

A prompt reply from you would clear this matter.

Thanks,

Virginia

Please make the necessary corrections. The telephone message was not passed onto me. I'm sorry for the delay.

Malcolm N. Clark

Malcolm N. Clark

FILED RECEIVED JUL 7 1980 COUNTY SURVEYOR DOUGLAS COUNTY, ORE.

File No. 58/227-2b