

COUNTY SURVEYOR'S OFFICE
 DEPT. OF AGRICULTURE
 MOUNTAIN VIEW, OREGON

FILED
 RECEIVED

COUNTY SURVEYOR
 MOUNTAIN VIEW, OREGON

MAP FILE M 83-52

SECTS. 8+17, T. 22S., R. 6W. W. M.

J. DAISLEY D.L.C. No. 37

Scale: 1" = 400'

April, 1980

For

"Bill" Mallard

Drain, Oregon.

This survey made to divide this property in two parts. As Parker Creek is used as dividing line. Iron travers up creek and up old road and tied to highway N/W monuments.

Wilford N. Haines
 Rt. 38 Box 2
 Drain, Oregon, 97435

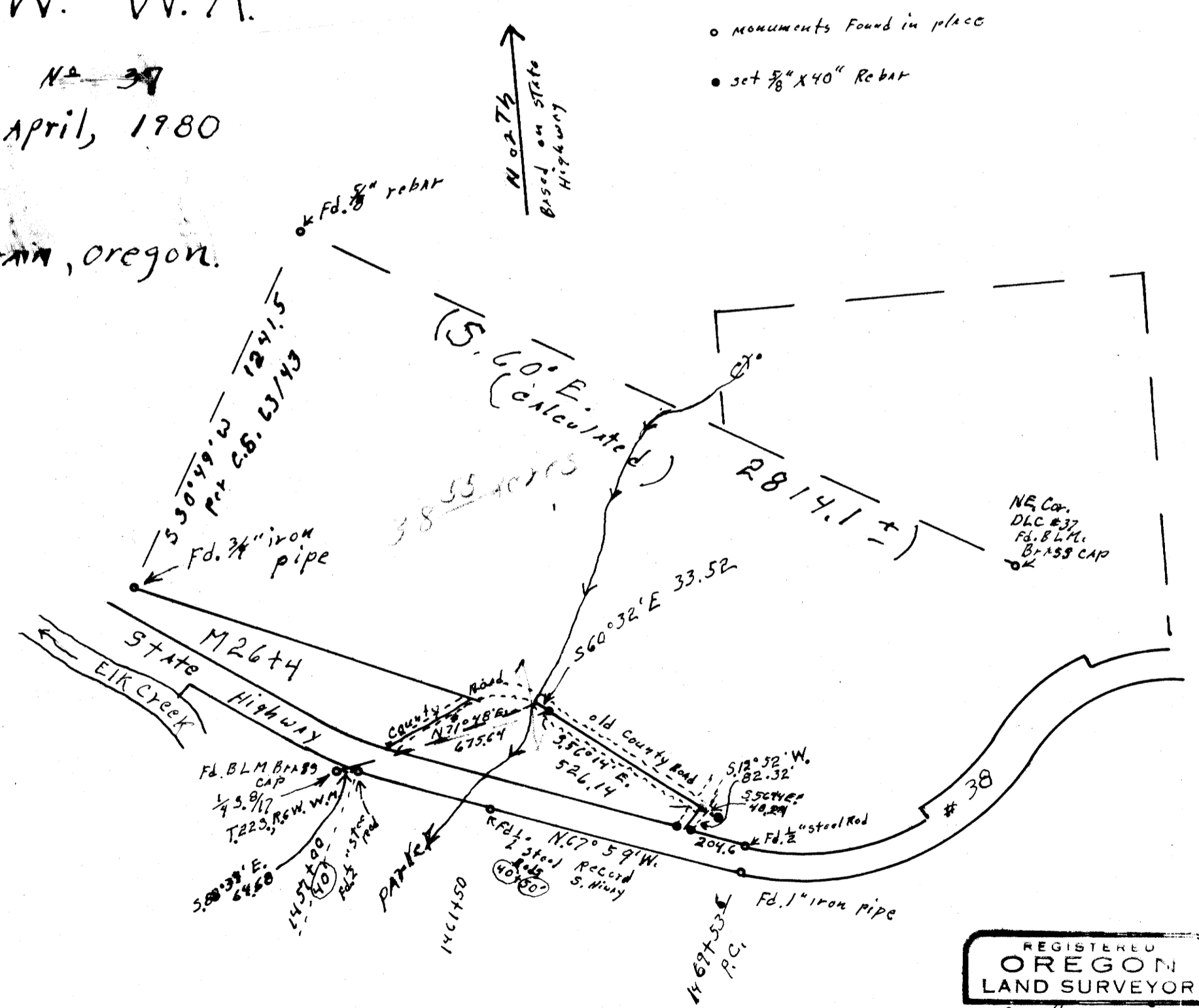

REGISTERED
 OREGON
 LAND SURVEYOR
 Wilford N. Haines
 MAY 7, 1948
 WILFORD N. HAINES
 239

MAP FILE M 83-52