

FILED ϕ
RECEIVED ϕ

MAY 30 1980

COUNTY SURVEYOR
JUGUEL'S COUNTY, ORE.

ϕ

N $\frac{1}{2}$ SE C. T. 28, T. 22 S., R 4 W. W. M.

For

United States National Bank of Oregon Eugene

SCALE: 1" = 500'

MAY 1980

REGISTERED
OREGON
LAND SURVEYOR

Wilford N. Haines

MAY 7, 1948
WILFORD N. HAINES
239

North
Bearings this survey
based on assumption
that N $\frac{1}{2}$ 14028+29 is
North.

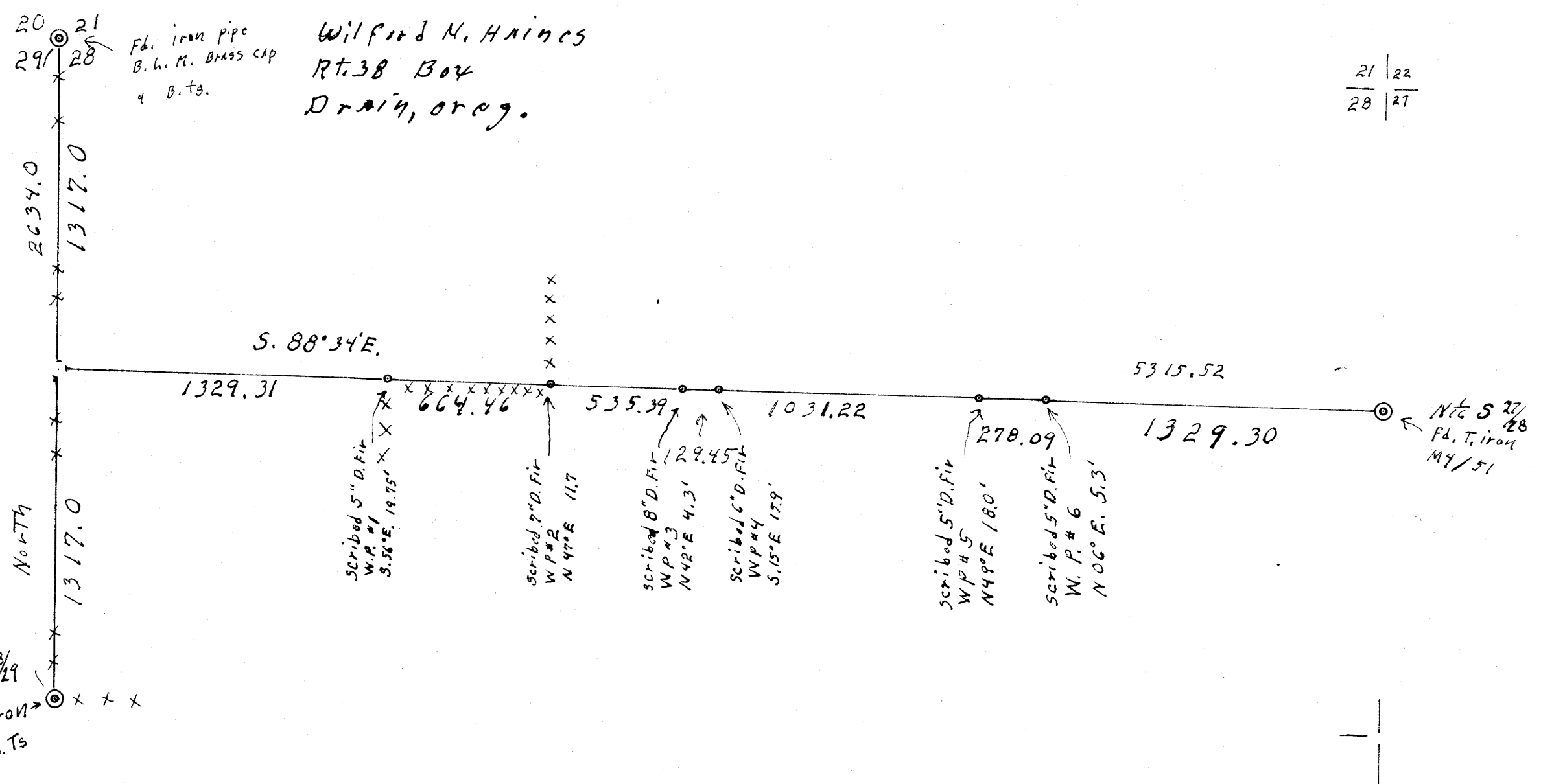

21 | 22
28 | 27

Monuments Found

Set 5/8" x 40" rebar
this survey

The original Request for this survey was to set the NE $\frac{1}{4}$ and the NW $\frac{1}{4}$.

Due to my doubts that I could find either the North or South $\frac{1}{4}$ we decided to set a series of points on a straight line between the NE Sects 20+29 and NW Sects 27+28

I first ran a traverse on the N $\frac{1}{2}$ line sects 28+29 and calculated the position of the NE sect. 28+29. Thence I ran a traverse along an old blazed line (probably blazed during a survey reportedly made by Cole in 1905) to the NW Sects 27+28.

From this traverse I set the points as shown.