

COUNTY SURVEYORS FILE DATA
DO NOT REMOVE FROM OFFICE

MAP OF SURVEY

LOCATED IN SECTION 34, T.31S., R.1W., W.M.,
DOUGLAS COUNTY, OREGON.

FOR

THE U.S. FOREST SERVICE

Ref. Contract Number
53-04HI-9-7641N

FILED &
RECEIVED

APR 14 1980

COUNTY SURVEYOR
DOUGLAS COUNTY, ORE.

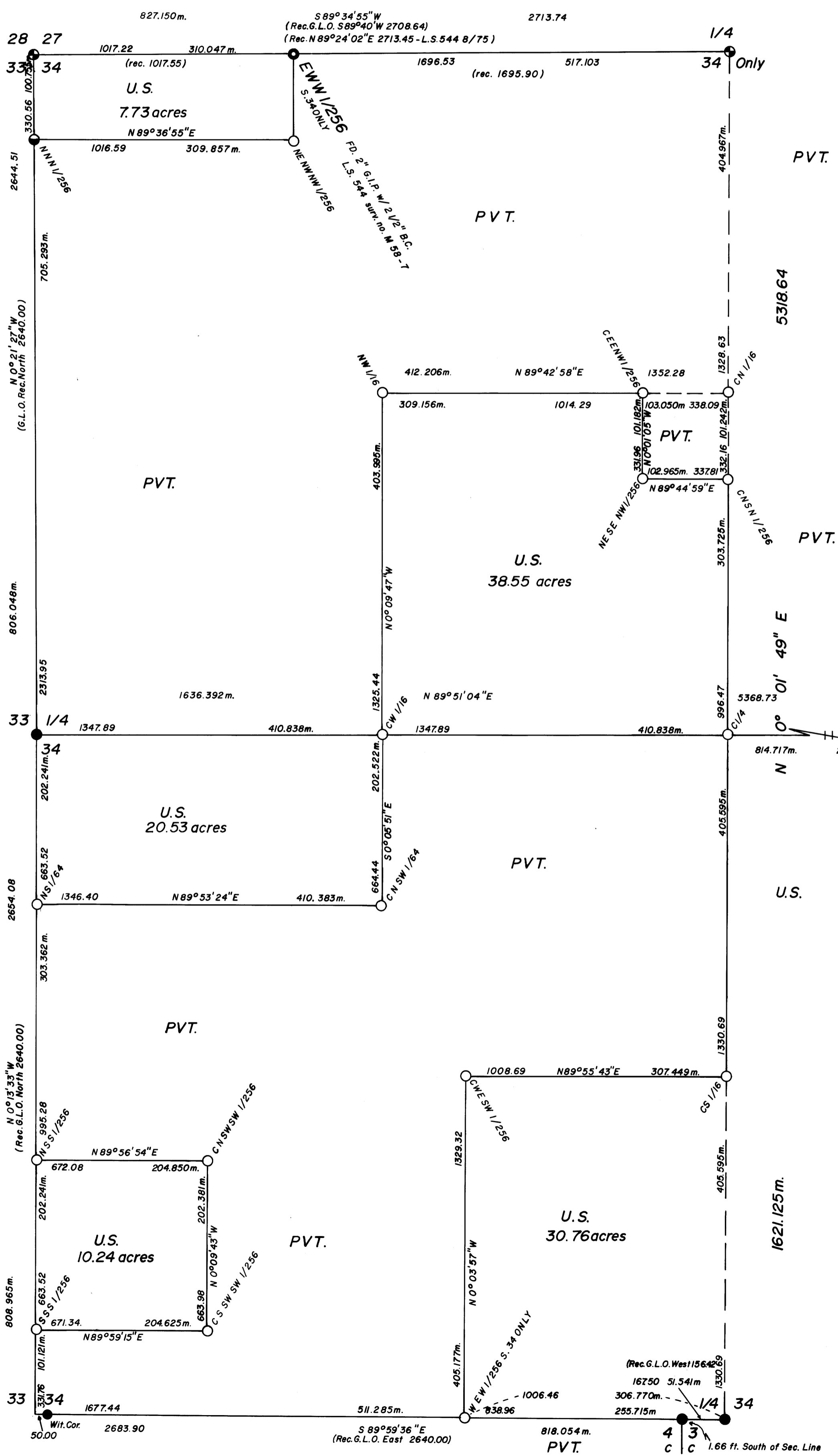

BASIS OF BEARING: SOLAR OBSERVATION
 ● FD. G.L.O. BRASS CAP
 ● FD. DOUGLAS COUNTY BRASS CAP
 ● FD. BRASS CAP AS PER SURVEY NO. M82-15A B B
 ○ SET 2"x30" G.I.P. w/2 1/2" BRASS CAP MKD.
 AS PER B.L.M. MANUAL OF INSTRUCTIONS.
 1 METER = 3.2808333 FT.
 SCALE: 1" = 300 FT.
 REF: FIELD BOOK 2 OF 2, TILLER LAND SURVEY
 NO. 37, CONTRACT NO. 53-04HI-9-7641N.
 DATE: SURVEY BEGAN JANUARY 18, 1980
 COMPLETED MARCH 21, 1980.

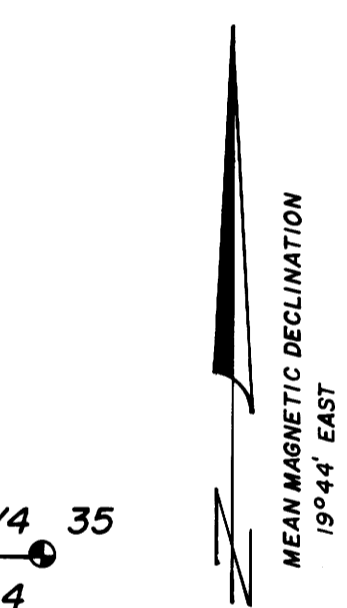
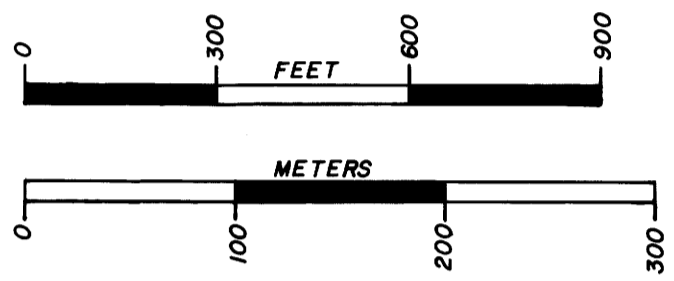

HISTORY:
 SECTION 34, T.31S., R.1W., WAS ORIGINALLY SURVEYED
 BY DENNIS HATHORN UNDER CONTRACT NO. 73, DATED 1857.
 THE SOUTH BOUNDARY OF THE TOWNSHIP WAS RUN BY
 RUFUS MOORE UNDER CONTRACT NO. 475 IN 1883. THE NORTH
 AND WEST LINES OF SECTION 34 WERE SUBSEQUENTLY
 RETRACED BY GOVERNMENT SURVEYOR FRED MENSCH IN 1923.
 THE NORTH LINE OF SECTION 34 WAS RETRACED AGAIN
 BY DON GARRETT DURING THE PERFORMANCE OF U.S. FOREST
 SERVICE CONTRACT NO. 01952. THE NW CORNER AND THE
 NORTH AND EAST 1/4 CORNERS ARE G.L.O. MONUMENTS. ALL
 OTHER MONUMENTS ARE DOUGLAS COUNTY SURVEYOR
 MONUMENTS.

CONTRACT SURVEYOR'S CERTIFICATE:
 I, KURT C. WEAVER, A REGISTERED PROFESSIONAL LAND
 SURVEYOR IN THE STATE OF OREGON, HEREBY CERTIFY
 THAT THIS PLAT AND THE NOTES HEREON, OR ATTACHED,
 ARE A CORRECT REPRESENTATION OF A SURVEY PER-
 FORMED BY ME OR UNDER MY DIRECTION DURING JANUARY
 AND MARCH 1980, FOR THE U.S. FOREST SERVICE, IN ACC-
 ORDANCE WITH THE STATUTES OF THE STATE OF OREGON
 AND WITH THE ARTICLES OF MY CONTRACT.

Kurt C. Weaver
 KURT C. WEAVER
 REGISTER PROFESSIONAL LAND SURVEYOR
 OREGON LICENSE - 1679



M83-7A
58/216

U.S. FILE 58/216
M83-7A