

COUNTY SURVEYORS FILE DATA
DO NOT REMOVE FROM OFFICE

MAP OF SURVEY

LOCATED IN SECTION 34, T.31S., R.1W., W.M.,
DOUGLAS COUNTY, OREGON.

FOR

THE U.S. FOREST SERVICE

Ref. Contract Number
53-04HI-9-7641N

FILED &
RECEIVED

APR 14 1980

COUNTY SURVEYOR
DOUGLAS COUNTY, ORE.

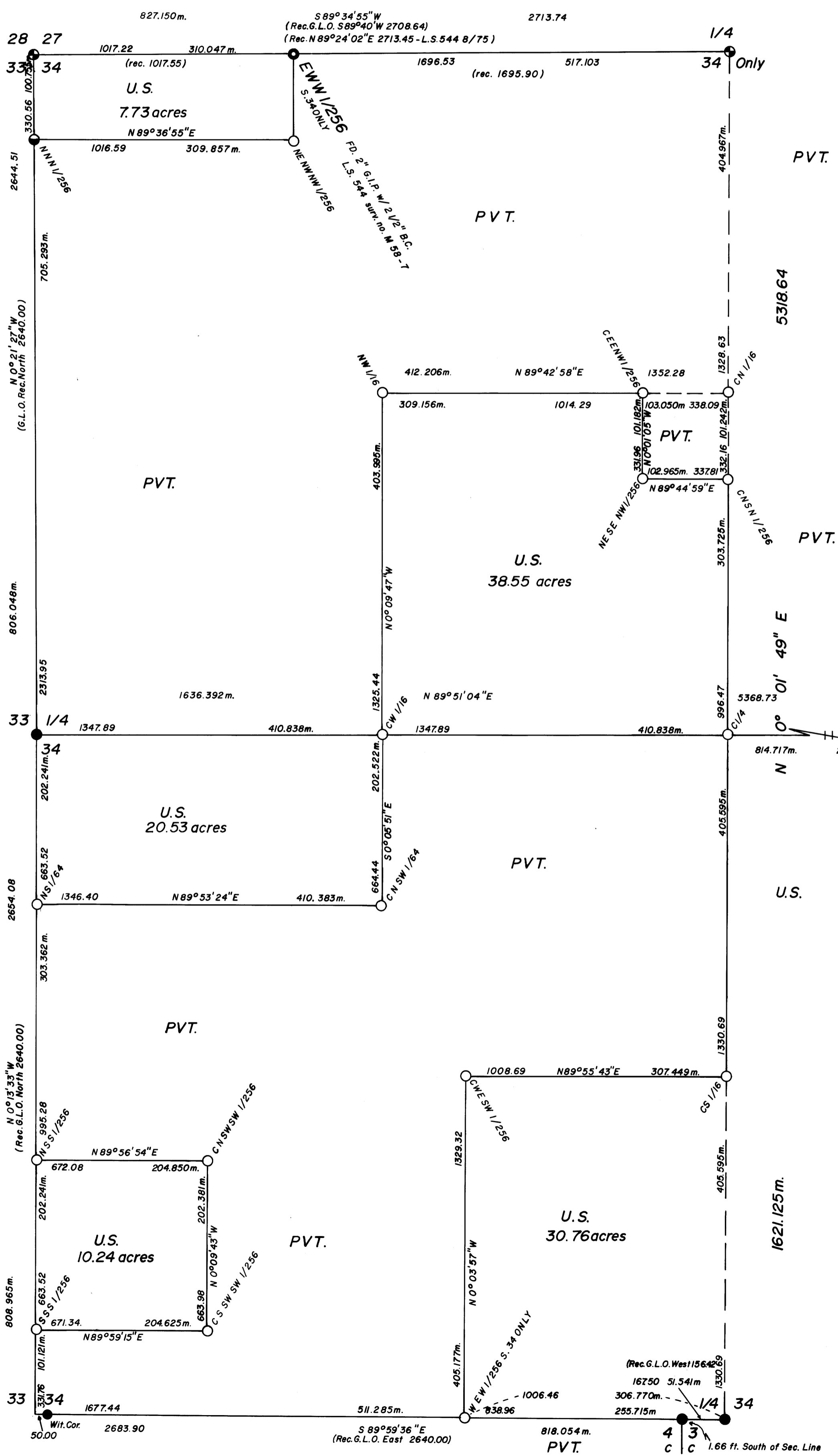

BASIS OF BEARING: SOLAR OBSERVATION
 ● FD. G.L.O. BRASS CAP
 ● FD. DOUGLAS COUNTY BRASS CAP
 ● FD. BRASS CAP AS PER SURVEY NO. M82-15A B B
 ○ SET 2" x 30" G.I.P. w/ 2 1/2" BRASS CAP MKD.
 AS PER B.L.M. MANUAL OF INSTRUCTIONS.
 1 METER = 3.2808333 FT.
 SCALE: 1" = 300 FT.
 REF: FIELD BOOK 2 OF 2, TILLER LAND SURVEY
 NO. 37, CONTRACT NO. 53-04HI-9-7641N.
 DATE: SURVEY BEGAN JANUARY 18, 1980
 COMPLETED MARCH 21, 1980.

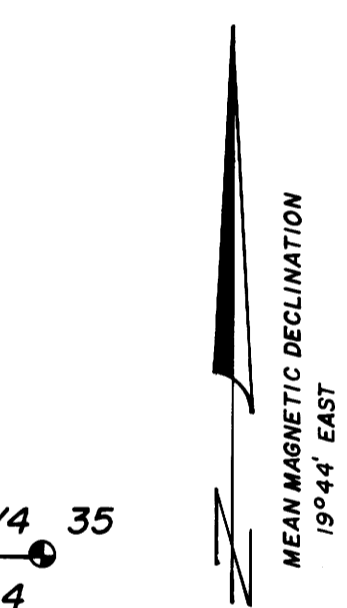
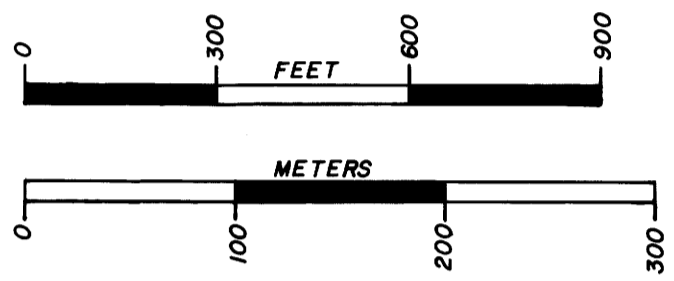

HISTORY:
 SECTION 34, T.31S., R.1W., WAS ORIGINALLY SURVEYED BY DENNIS HATHORN UNDER CONTRACT NO. 73, DATED 1857. THE SOUTH BOUNDARY OF THE TOWNSHIP WAS RUN BY RUFUS MOORE UNDER CONTRACT NO. 475 IN 1883. THE NORTH AND WEST LINES OF SECTION 34 WERE SUBSEQUENTLY RETRACED BY GOVERNMENT SURVEYOR FRED MENSCH IN 1923. THE NORTH LINE OF SECTION 34 WAS RETRACED AGAIN BY DON GARRETT DURING THE PERFORMANCE OF U.S. FOREST SERVICE CONTRACT NO. 01952. THE NW CORNER AND THE NORTH AND EAST 1/4 CORNERS ARE G.L.O. MONUMENTS. ALL OTHER MONUMENTS ARE DOUGLAS COUNTY SURVEYOR MONUMENTS.

CONTRACT SURVEYOR'S CERTIFICATE:
 I, KURT C. WEAVER, A REGISTERED PROFESSIONAL LAND SURVEYOR IN THE STATE OF OREGON, HEREBY CERTIFY THAT THIS PLAT AND THE NOTES HEREON, OR ATTACHED, ARE A CORRECT REPRESENTATION OF A SURVEY PERFORMED BY ME OR UNDER MY DIRECTION DURING JANUARY AND MARCH 1980, FOR THE U.S. FOREST SERVICE, IN ACCORDANCE WITH THE STATUTES OF THE STATE OF OREGON AND WITH THE ARTICLES OF MY CONTRACT.

Kurt C. Weaver
 KURT C. WEAVER
 REGISTER PROFESSIONAL LAND SURVEYOR
 OREGON LICENSE - 1679



COUNTY SURVEYORS FILE DATA
 DO NOT REMOVE FROM OFFICE
 "DETAIL OF THE SW 1/4 OF SECTION 34,
 T.31S., R.1W., WM., DOUGLAS COUNTY, OREGON."

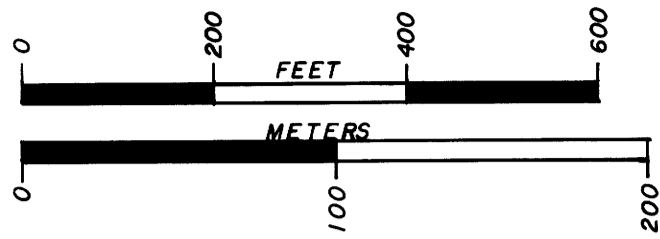

FILED ϕ
 RECEIVED *vr*
 APR 14 1980
 COUNTY SURVEYOR
 DOUGLAS COUNTY, ORE.
KS

C.S. FILE 58/216N
 Map File M031-78

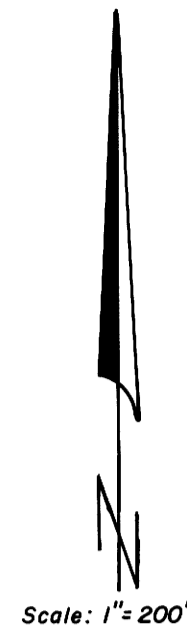
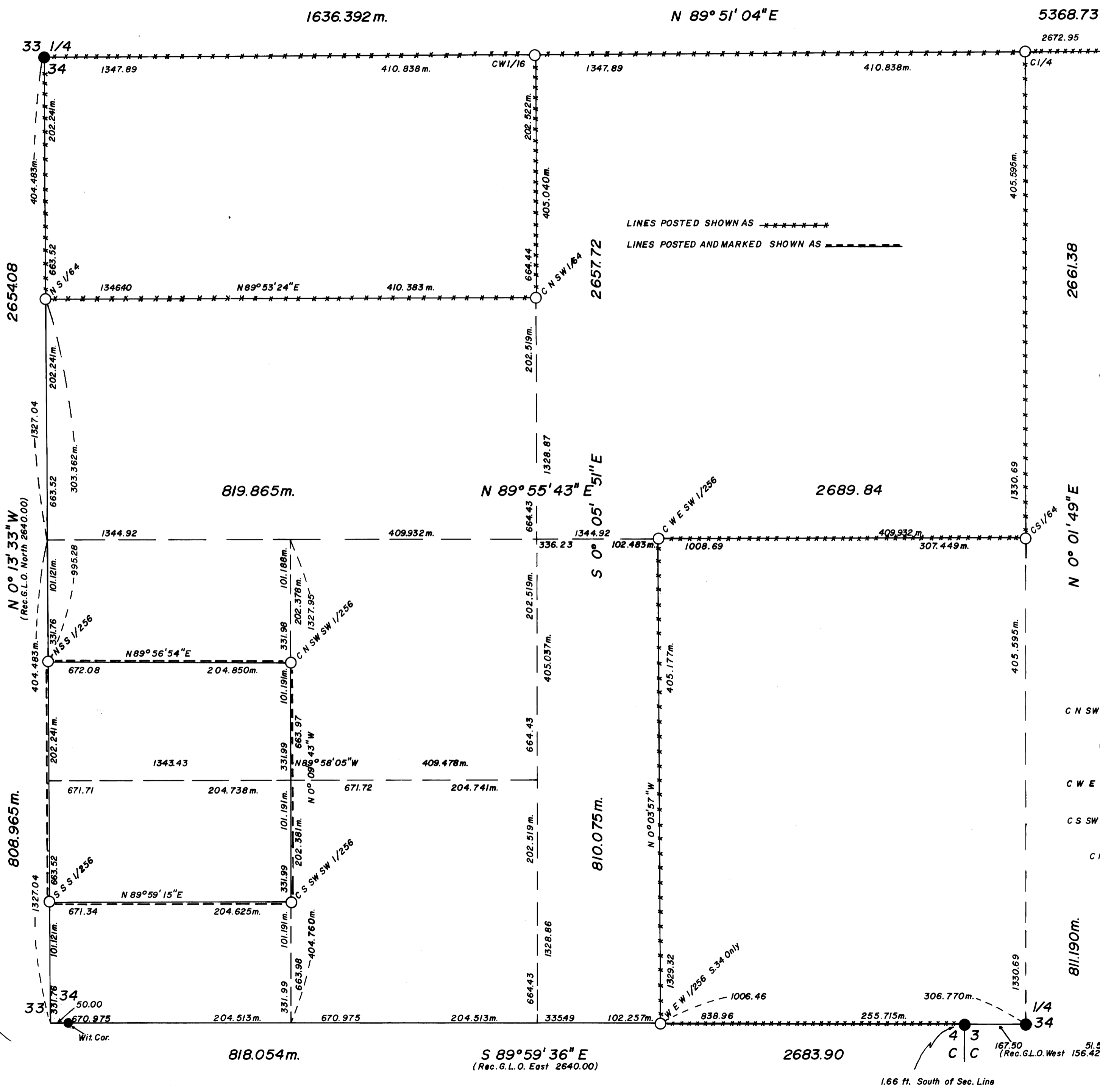

LINES POSTED SHOWN AS *****
 LINES POSTED AND MARKED SHOWN AS - - - - -

- Bearing Trees:**
- E 1/4 - D. Fir 14" dia. bears N 44° 17' E 14.3 ft. (Rec. N 43° E 14.2 ft.)
 Rotted Oak Stump bears S 70° 35' E 27.1 ft. (Rec. S 71° E 27.7 ft.)
 D. Fir 14" dia. bears S 9° 59' W 7.7 ft. (Rec. S 10° W 7.4 ft.)
 Rotted Oak Stump bears S 19° 25' W 47.3 ft. (Rec. S 20° W 48.2 ft.)
 - W 1/4 - W. Oak 14" dia. bears N 54° 23' W 9.3 ft. (Rec. N 52° W 9.8 ft.)
 D. Fir 50" dia. bears S 78° 10' E 44.7 ft. (Rec. S 80° E 45.5 ft.)
 D. Fir 8" dia. bears S 42° 56' E 12.2 ft. (Rec. S 44° E 12.2 ft.)
 - Wit. Cor. - Ash 10" dia. bears N 66° 08' W 16.7 ft. (Rec. N 66° W 16.8 ft.)
 Ash 10" dia. bears S 8° 45' W 11.5 ft. (Rec. S 6° 30' W 11.4 ft.)
 - Closing Corner - L. Oak 8" dia. bears S 73° 37' W 35.9 ft. (Rec. S 74° W 35.4 ft.)
 L. Oak 9" dia. bears N 41° 45' W 26.2 ft. (Rec. N 51° W 26.2 ft.)
 D. Fir 11" dia. bears N 50° 59' E 6.0 ft. (Rec. N 47° E 5.9 ft.)
 Madrone 14" dia. bears S 31° 22' E 14.0 ft. (Rec. S 35° E 13.2 ft.)
 - S 1/4 - D. Fir 16" dia. bears N 42° 28' W 20.5 ft. (Rec. N 42° W 20.6 ft.)
 S. 34 Only - D. Fir 28" dia. bears N 71° 17' E 20.6 ft. (Rec. N 70° E 19.8 ft.)
- New Bearing Trees:**
- C 1/4 - D. Fir 9" dia. bears S 72° 16' E 28.0 ft.
 D. Fir 14" dia. bears S 9° 45' W 25.3 ft.
 - CW 1/16 - D. Fir 9" dia. bears S 21° 52' W 10.5 ft. B. Oak 12" dia. bears N 14° 15' W 8.0 ft.
 B. Oak 10" dia. bears N 68° 55' W 26.8 ft.
 - CS 1/64 - D. Fir 12" dia. bears S 51° 09' E 14.4 ft.
 D. Fir 9" dia. bears S 22° 24' W 11.0 ft.
 - NS 1/64 - L. Cedar 7" dia. bears N 68° 07' W 11.9 ft.
 P. Pine 10" dia. bears N 46° 31' E 7.4 ft.
 - NSS 1/256 - D. Fir 11" dia. bears S 41° 27' E 6.9 ft.
 D. Fir 12" dia. bears N 26° 27' W 18.6 ft.
 - SSS 1/256 - B. Oak 11" dia. bears N 23° 51' E 43.1 ft.
 W. Oak 9" dia. bears N 16° 49' W 46.2 ft.
 - C N SW SW 1/256 - B. Oak 11" dia. bears N 37° 28' E 24.4 ft.
 Madrone 14" dia. bears N 66° 43' W 39.6 ft.
 - WEW 1/256 - W. Oak 9" dia. bears S 88° 41' W 55.5 ft. W. Oak 7" dia. bears N 15° 30' E 23.2 ft.
 W. Oak 18" dia. bears N 29° 10' W 53.1 ft.
 - C W E SW 1/256 - B. Oak 15" dia. bears N 31° 06' W 6.5 ft.
 L. Cedar 11" dia. bears S 67° 35' E 7.6 ft.
 - C S SW SW 1/256 - Madrone 8" dia. bears S 1° 24' W 8.1 ft.
 W. Oak 10" dia. bears N 83° 18' E 66.8 ft.
 - C N SW 1/64 - D. Fir 10" dia. bears S 88° 26' E 9.5 ft.
 D. Fir 10" dia. bears N 3° 56' W 14.9 ft.

REGISTERED
 PROFESSIONAL
 LAND SURVEYOR
Kurt Weaver
 OREGON
 JULY 14, 1978
 KURT C. WEAVER
 1679

C.S. FILE 58/216N
 MAP FILE M031-78

COUNTY SURVEYORS FILE DATA
DO NOT REMOVE FROM OFFICE
 DETAIL OF THE NW 1/4 OF SECTION 34,
 T.31S., R.1W., W.M., DOUGLAS COUNTY, OREGON.

FILED &
 RECEIVED *vr*
 APR 14 1980
 COUNTY SURVEYOR
 DOUGLAS COUNTY, ORE.
 K5

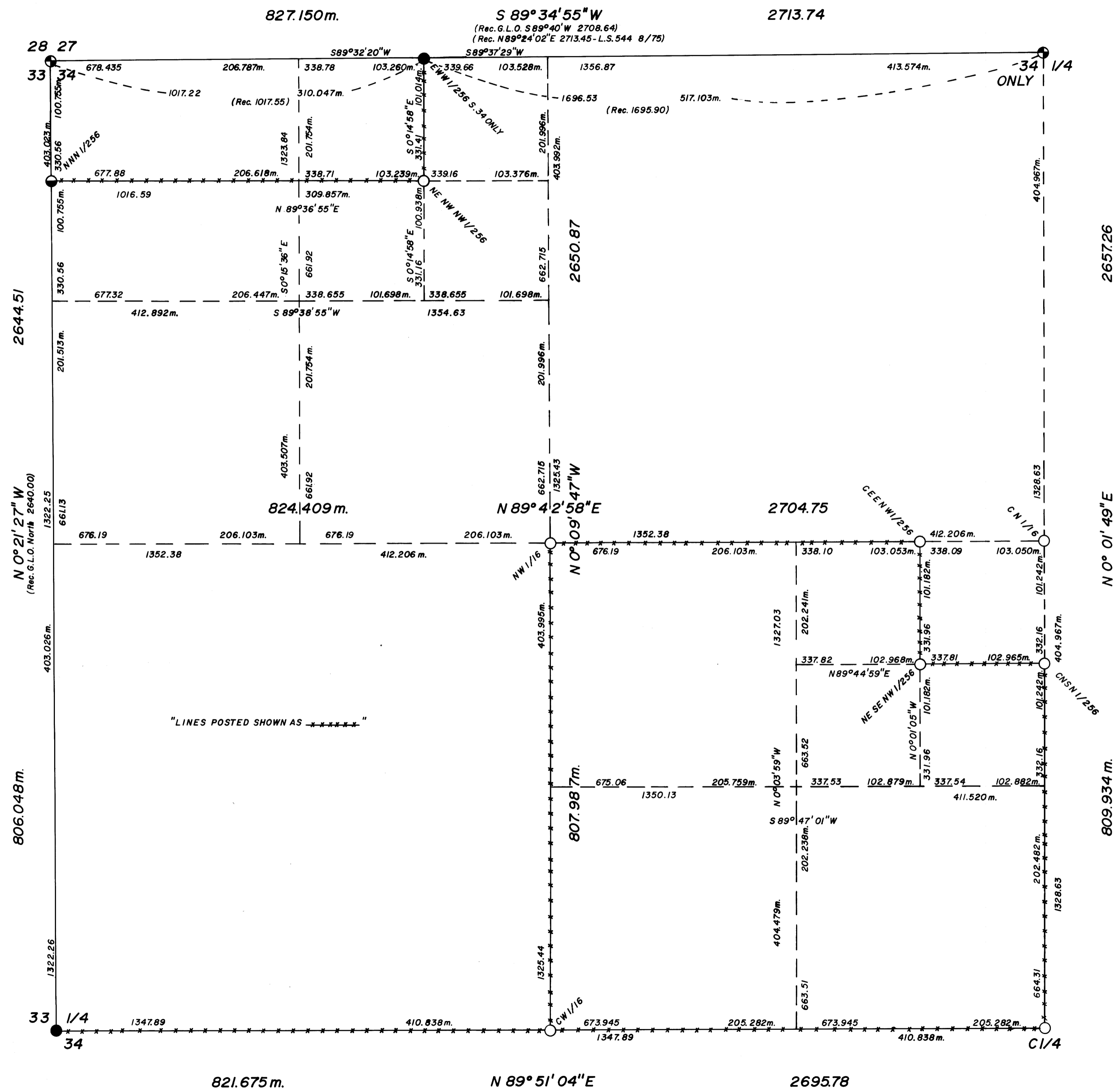
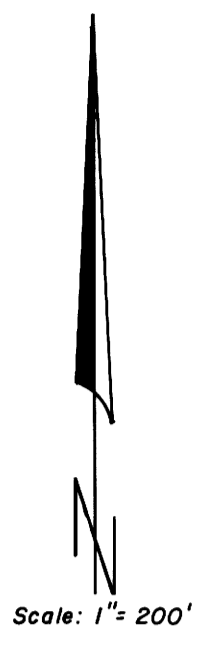
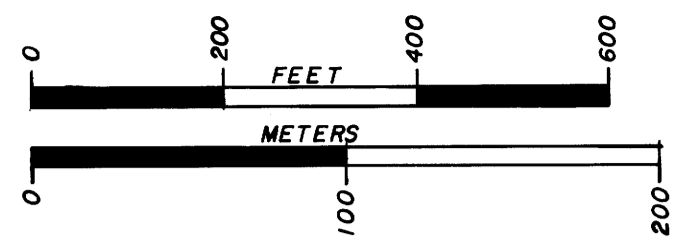

- Bearing Trees:**
- NW Sec. Cor. - W. Fir 16" dia. bears S14°16'W 51.1 ft. (Rec. Hemlock S15°W 51.0 ft.)
 - D. Fir 21" dia. bears N69°29'W 16.9 ft. (Rec. N68°W 17.3 ft.)
 - W. Fir 15" dia. bears N30°24'E 42.1 ft. (Rec. N31°E 42.0 ft.)
 - Maple 16" dia. bears S30°41'E 22.6 ft. (Rec. S31°E 31.7 ft. Slope)
- N 1/4**
- D. Fir Staub 8" dia. bears S71°11'E 34.3 ft. (Rec. S75°E 34.3 ft.)
 - W. Fir 8" dia. bears S48°40'E 59.9 ft. (Rec. S50°30'E 60.0 ft.)
 - D. Fir 24" dia. bears S38°11'W 17.7 ft. (Rec. S36°W 17.8 ft.)
- EW 1/256**
- W. Fir 16" dia. bears S88°01'W 44.0 ft. (Rec. S87°W 43.9 ft.)
 - D. Fir 12" dia. bears S73°44'W 27.7 ft. (Rec. S73°W 27.7 ft.)
 - Metal Post w/ Bound. & Attn. Sign - East 4.5 ft.
- New Bearing Trees:**
- NW 1/16 - P. Pine 10" dia. bears N88°25'E 13.8 ft.
 - B. Oak 16" dia. bears N26°20'W 5.5 ft.
 - CN 1/16 - P. Pine 13" dia. bears N1°37'W 175.0 ft.
 - Rock w/ "X" Marked on top, Painted Red, Dimensions 27"x20"x10" bears S64°58'E 65.1 ft.
 - NNN 1/256 - D. Fir 18" dia. bears S50°58'W 14.4 ft.
 - D. Fir 21" dia. bears N10°23'E 22.2 ft.
 - C.E.E. NW 1/256 - W. Oak 16" dia. bears N11°09'E 18.6 ft.
 - Twin B. Oak 11" dia. bears N69°09'W 25.7 ft.
 - C.N.S.N 1/256 - B. Oak 9" dia. bears N60°26'W 9.5 ft.
 - B. Oak 19" dia. bears S16°09'E 28.1 ft.
 - NE SE NW 1/256 - D. Fir 27" dia. bears S55°07'E 34.7 ft.
 - D. Fir 15" dia. bears S36°52'W 31.4 ft.
 - NE NW NW 1/256 - B. Oak 17" dia. bears S14°07'E 45.2 ft.
 - W. Fir 13" dia. bears N37°57'W 29.3 ft.

REGISTERED
PROFESSIONAL
 LAND SURVEYOR
Kurt C. Weaver
 OREGON
 JULY 14, 1978
 KURT C. WEAVER
 1679

Map File: M83-40
 C.S. File: 58/2164

Map File: M83-40
 C.S. File: 58/2164

0-2-EBW

7/2/85

COUNTY SURVEYORS FILE DATA DO NOT REMOVE FROM OFFICE

FILED RECEIVED *JH*

APR 14 1980

COUNTY SURVEYOR
DOUGLAS COUNTY, ORE.

MAN-MADE IMPROVEMENTS LOCATED IN SECTION 34, T.31S., R.1W., W.M., DOUGLAS COUNTY, OREGON.

Ref. U.S.F.S. Contract Number
53-04HI-9-7641N

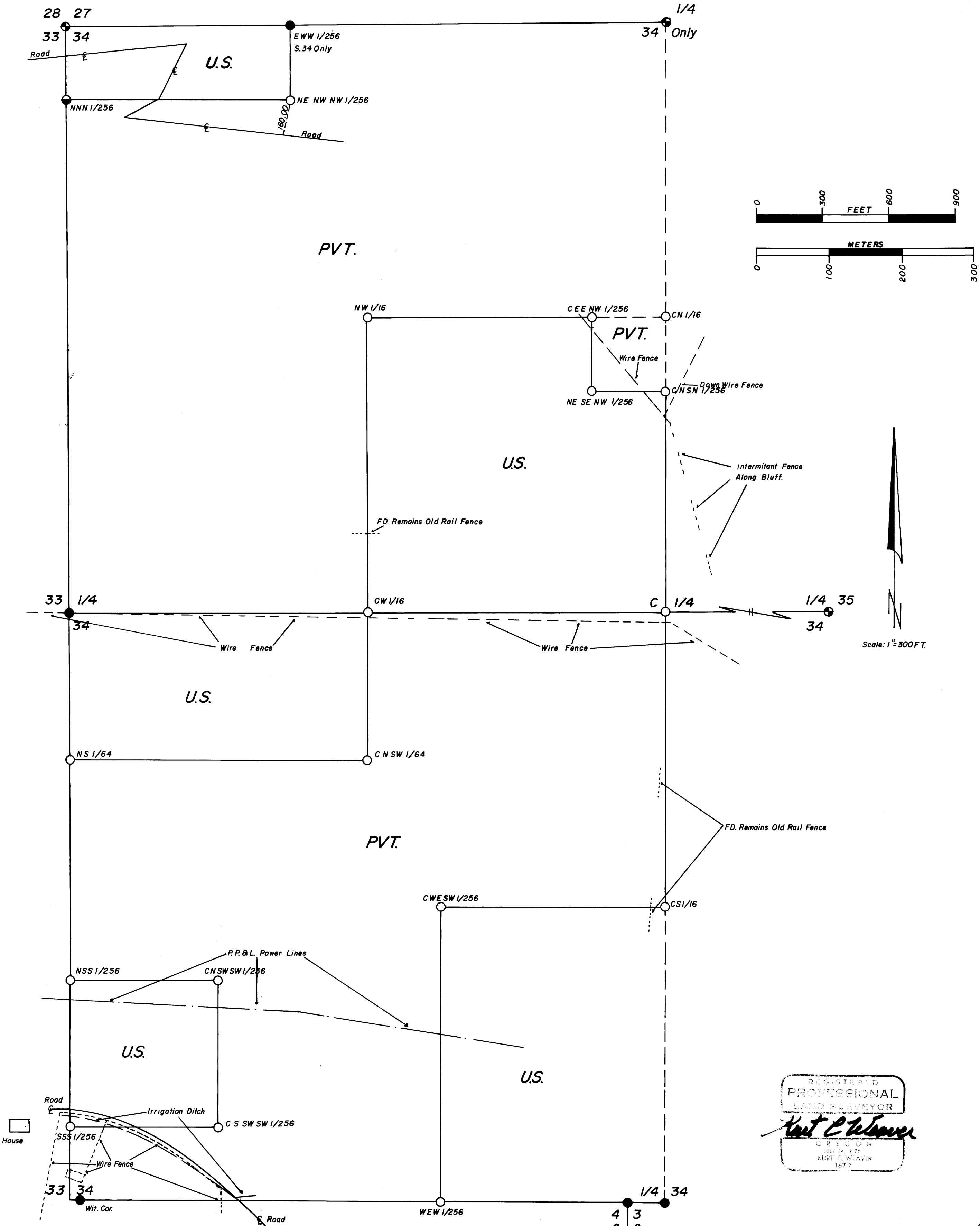

REGISTERED
PROFESSIONAL
LAND SURVEYOR
Kurt C. Weaver
OREGON
JULY 14, 1979
KURT C. WEAVER
1679

M183-4 A-B-C-D

FILED

RECEIVED VJ

SURVEY NARRATIVE TO COMPLY WITH O.R.S. 209.250.

Survey For: Umpqua National Forest
P.O. Box 1008
Roseburg, Oregon 97470

COUNTY SURVEYOR
DOUGLAS COUNTY, ORE.

Location: Located in the Northwest and Southwest
quarters of Section 34, Township 31 South,
Range 1 West of the Willamette Meridian,
Douglas County, Oregon.

Purpose: To monument the interior Section corners
and to post the Forest Boundary as shown
on the accompanying maps. The boundaries
were posted with "Forest Boundary" signs
attached to posts.

Procedure: Utilizing a series of closed traverses I
tied the controlling corners shown on the
accompanying maps. This was done with a
Wild T-2 theodolite and a H.P/ 3805A
E.D.M. Random lines were run along the
subdivisional lines of the section and
closed into previous control traverses.
Monumentation and posting was accomplished
from these lines.

Monuments were set as shown on the
accompanying map.

Bearing was based on a solar observation.

Surveyed By: T. Flatebo and Associates, Inc.
P.O. Box 900
Jacksonville, Oregon 97530

Date: Survey began January 18, 1980 and was
completed March 21, 1980.

Kurt Weaver