

AGREEMENT LINE SURVEY  
IN the N.W. 1/4 of the N.W. 1/4  
of SEC. 18, T. 32S., R. 4W.W.M.  
FOR FRANK ELST JR.  
by BRUCE ROGERS  
2737 N.W. CALKINS  
ROSEBURG, OR.  
MAY, 1980 1"=100'

FILED *J*  
RECEIVED *VR*

MAY 8 1980

COUNTY SURVEYOR  
DOUGLAS COUNTY, ORE. *h2*

MAP FILE M. 83 - 33

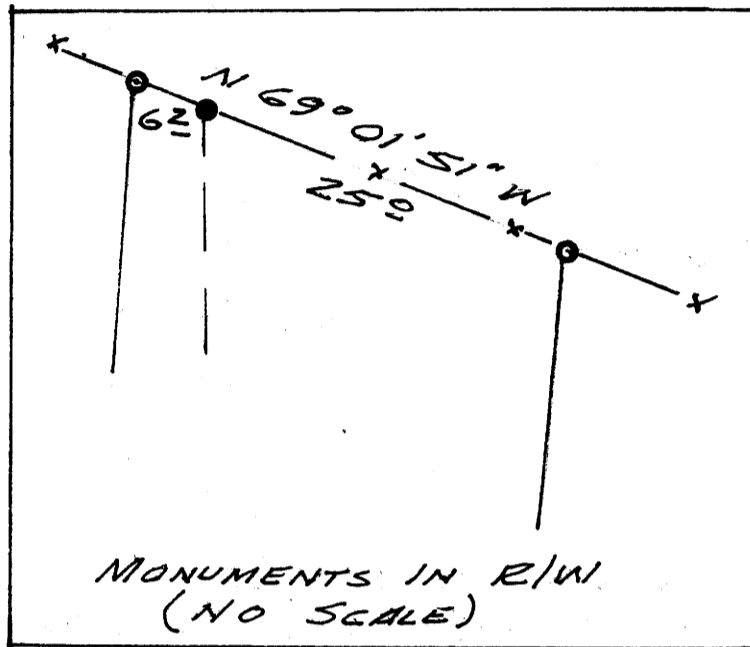
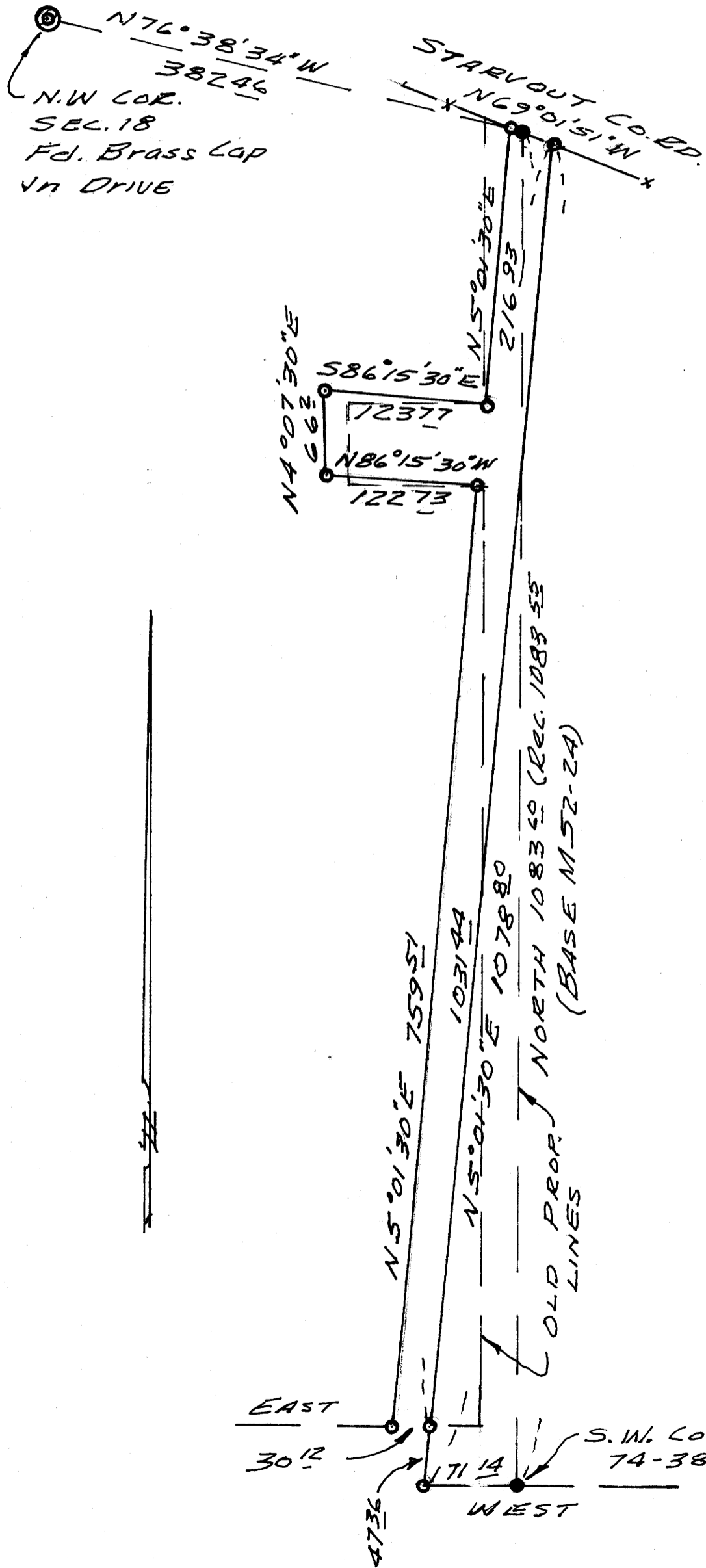

- - FOUND 5/8" Iron Rod
- - SET 5/8" Iron Rod

Tied found Monuments with transit & chain traverse. Set new corners with calculated ties. Bearings & Co. R/W based on M 52-24

REGISTERED  
OREGON  
LAND SURVEYOR

*Bruce R. Rogers*

JULY 10, 1984  
BRUCE R. ROGERS  
660

MAP FILE M. 83 - 33