

Bk. 6- Pg 56A

COUNTY SURVEYORS FILE DATA
DO NOT REMOVE FROM OFFICE

FILED &
RECEIVED *BS*

MAY 1 1980

COUNTY SURVEYOR
DOUGLAS COUNTY, ORE.
h

PARCEL B
1660 ACRES ±

PARCEL A
5.00 ACRES ±

NARRATIVE:

SURVEY TO CREATE A FIVE
ACRE PARCEL FOR BUILDING
SITE.

WILD T-1 AND RED-1 E.D.M.
EQUIPMENT USED. SURVEY
ON COOL, CLEAR DAY.

VICINITY MAP

SCALE: 1"=200'

APRIL 1980

LEGEND:

- - SET 5/8" IRON ROD
- - FD. MONUMENT AS NOTED
- ⊙ - FD. BRASS CAP

BASE BEARING PER M56-75 A-E

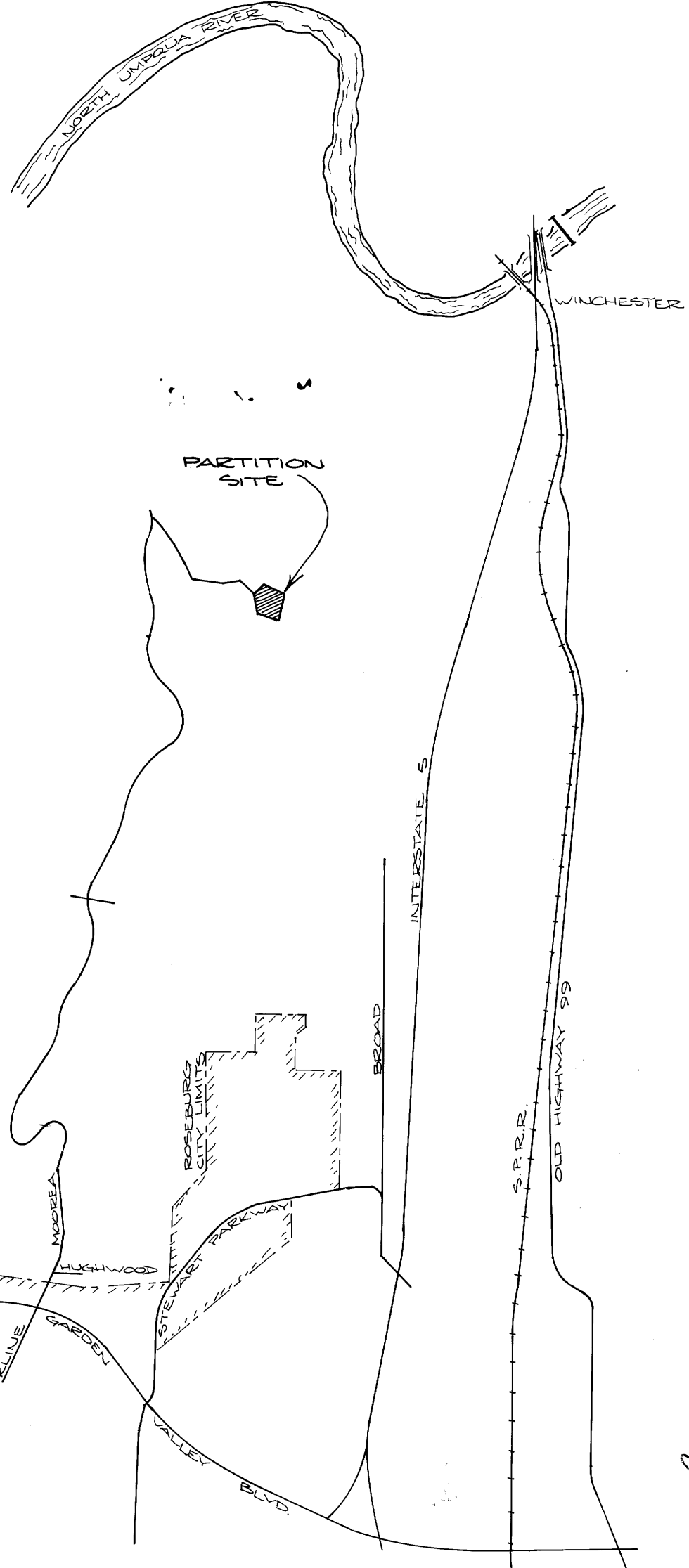
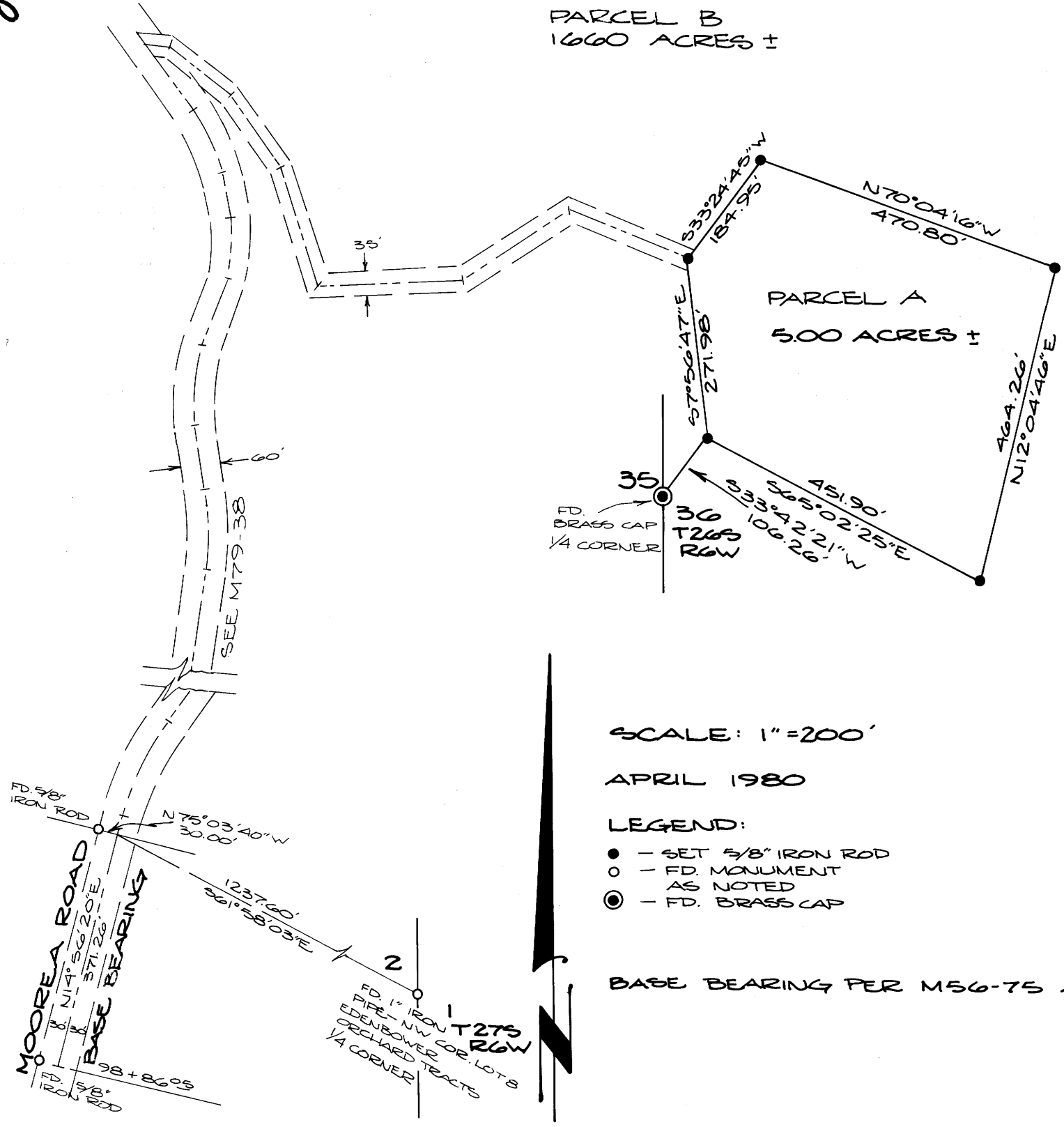

A MAJOR LAND PARTITION
lying in NE 1/4, Section 2, T27S, R6W, W.M.,
E 1/2, Section 35, T26S, R6W, W.M.
and W 1/2, Section 36, T26S, R6W, W.M.

PARTITIONER & OWNER:
CASEY MORGAN
ROUTE 3 BOX 3665
ROSEBURG, ORE. 97470

SURVEYOR:
BHW ENGINEERING & SURVEYING
1205 S.E. COURT
ROSEBURG, ORE. 97470

WATER: WELL
SEWER: SEPTIC TANK

REGISTERED
PROFESSIONAL
LAND SURVEYOR

Donald A. Lentz
OREGON
JULY 12
DONALD A. LENTZ
031

Bk. 6- Pg 56A