

REVISION OF PROPERTY SURVEY OF DEED DESCRIPTION
 S.W. 1/4, N.E. 1/4, SEC. 6, T29S, R6W, W.M.
 DOUGLAS COUNTY, OREGON
 SCALE 1"=100'
 MAR. 1980
 SEE M74-72
 FOR: K.W. ALEXANDER
 BY: H.S. SURVEYING

COUNTY SURVEYORS FILE DATA
 DO NOT REMOVE FROM OFFICE

φ
 7/8
 1980
 φ

LEGEND

- Fd. RK. Nail
- County RIW Pin (not found)
- Fd. County RIW Pin
- Set 5/8" Iron rod
- Fd. 1/2" Iron pipe
- ⊕ NE 1/6 Cor (not found)
- Fd. 3/4" Iron rod
- () Record

REGISTERED
 PROFESSIONAL
 LAND SURVEYOR
 Harold V. Stockhoff
 OREGON
 JULY 14, 1978
 HAROLD V. STOCKHOFF
 1980

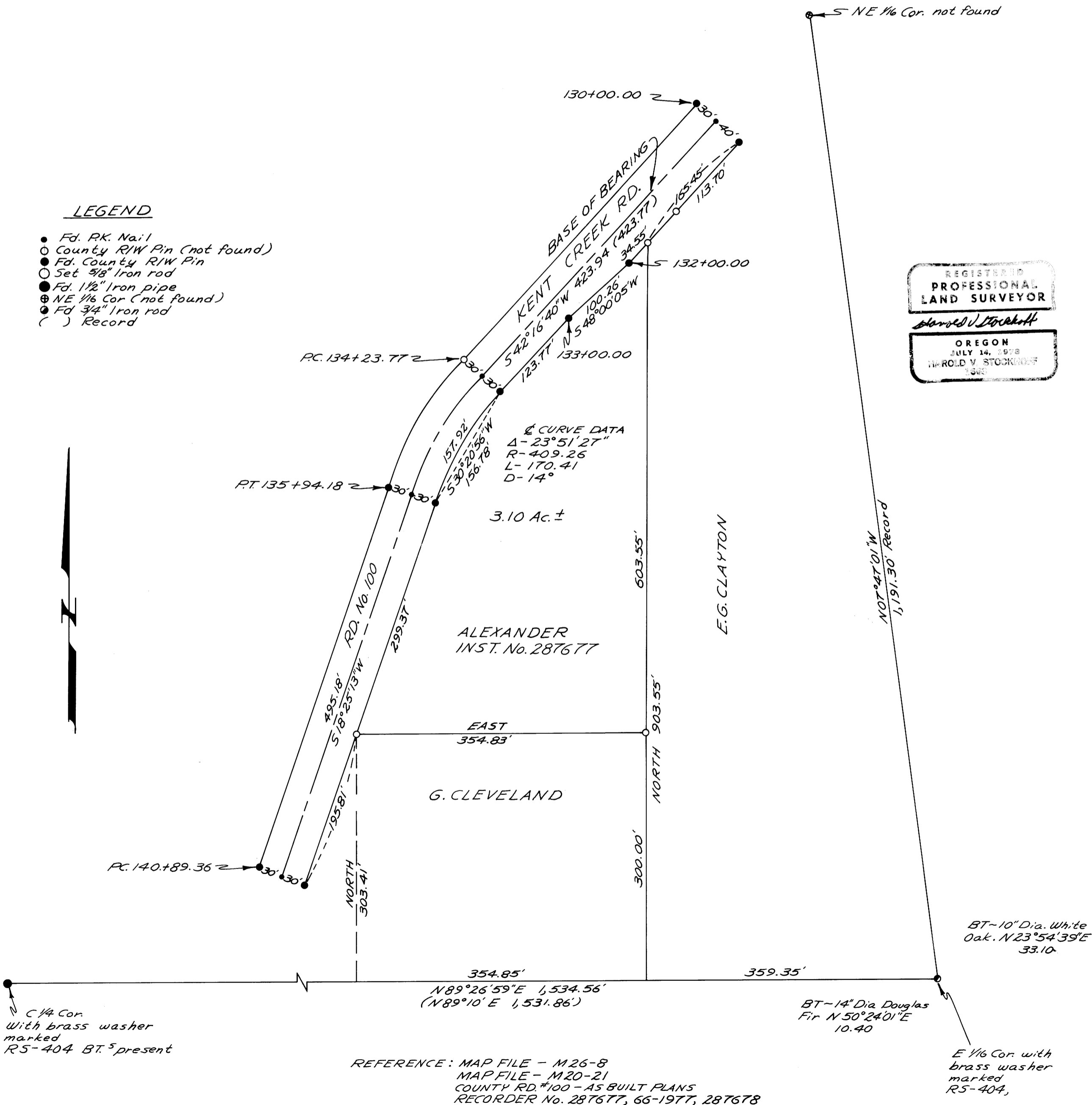

REFERENCE: MAP FILE - M26-8
 MAP FILE - M20-21
 COUNTY RD. #100 - AS BUILT PLANS
 RECORDER No. 287677, 66-1977, 287678