

COUNTY SURVEYORS FILE DATA
DO NOT REMOVE FROM OFFICE

RIGHT OF WAY MAP

FILED
RECEIVED 1/8

LOCATED IN
SE⁴ SEC. 21, T. 22S, R. 4W, W.M.

APR 28 1980

DOUGLAS Co., ORE.

COUNTY SURVEYOR
DOUGLAS COUNTY, ORE.

B. L. M.
SE 1/4

SHOWING R/W FOR UNDERGROUND TELEPHONE
THROUGH B.L.M. PROPERTY FOR TELEPHONE
UTILITIES, INC.
SCALE: 1" = 100'

REGISTERED
PROFESSIONAL
LAND SURVEYOR

APRIL 8, 1980

Joe W. Carter
OREGON
JULY 14, 1927
JOE W. CARTER
790

NOTE: TOTAL LENGTH ON
B.L.M. LAND 1107'

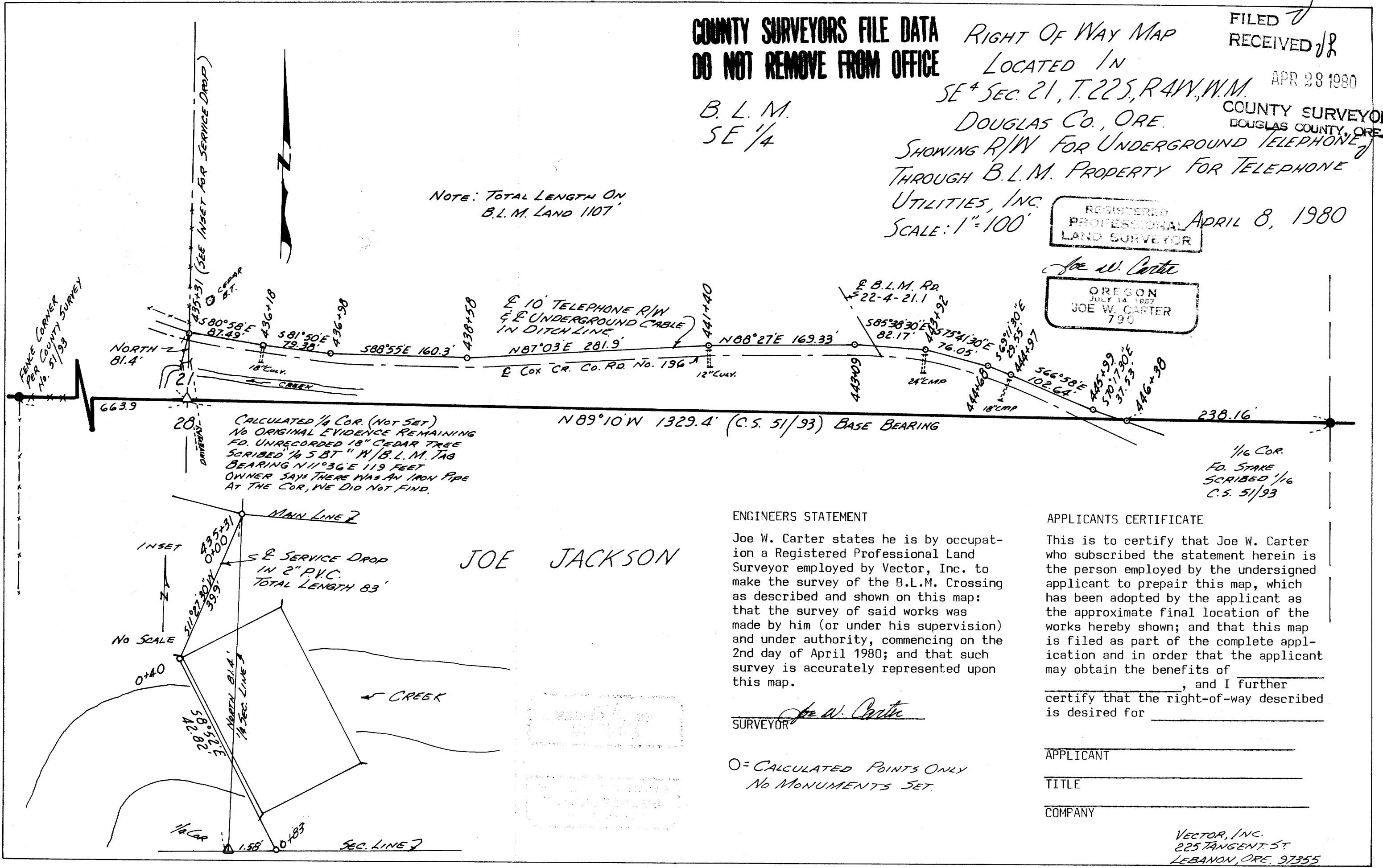

CALCULATED 1/4 COR. (NOT SET)
NO ORIGINAL EVIDENCE REMAINING
FD. UNRECORDED 18" CEDAR TREE
SCRIBED 1/4 S BT " W/B.L.M. TAG
BEARING N 11° 36' E 119 FEET
OWNER SAYS THERE WAS AN IRON PIPE
AT THE COR, WE DID NOT FIND.

1/16 COR.
FD. STAKE
SCRIBED 1/16
C.S. 51/93

JOE JACKSON

ENGINEERS STATEMENT

Joe W. Carter states he is by occupation a Registered Professional Land Surveyor employed by Vector, Inc. to make the survey of the B.L.M. Crossing as described and shown on this map: that the survey of said works was made by him (or under his supervision) and under authority, commencing on the 2nd day of April 1980; and that such survey is accurately represented upon this map.

SURVEYOR

APPLICANTS CERTIFICATE

This is to certify that Joe W. Carter who subscribed the statement herein is the person employed by the undersigned applicant to prepare this map, which has been adopted by the applicant as the approximate final location of the works hereby shown; and that this map is filed as part of the complete application and in order that the applicant may obtain the benefits of _____, and I further certify that the right-of-way described is desired for _____

APPLICANT

TITLE

COMPANY

○ = CALCULATED POINTS ONLY
No MONUMENTS SET.

VECTOR, INC.
225 TANGENT ST.
LEBANON, ORE. 97355

MAP FILE M83-21

MAP FILE M83-21