

Survey for U.S. Forest Service

Section 18, Township 28 South, Range 2 West,
Willamette Meridian

FILED ✓
RECEIVED φ

APR 25 1980

COUNTY SURVEYOR
DOUGLAS COUNTY, ORE.

BHW Engineering & Surveying

1205 Southeast Court - Roseburg, Oregon - 673-0165

MARCH 1980 SCALE: 1" = 400'

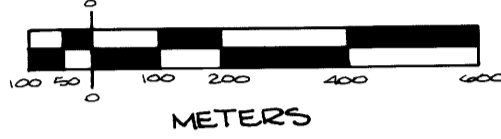
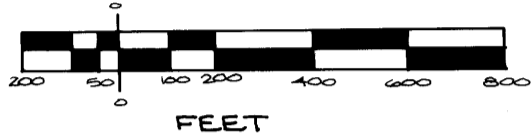
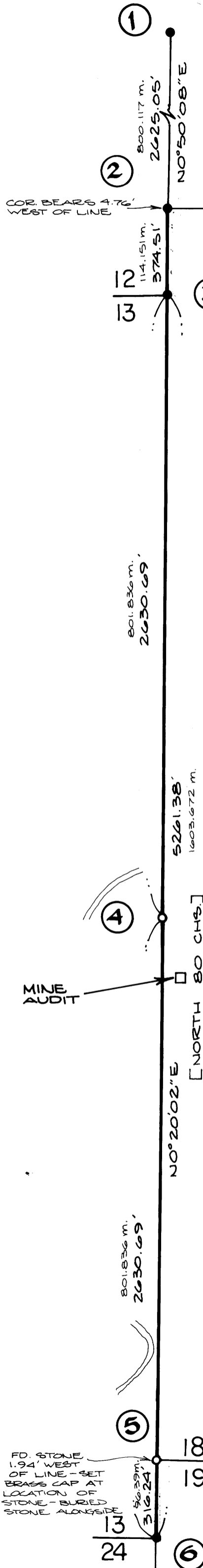

"I, RONALD A. QUIMBY, A REGISTERED PROFESSIONAL LAND SURVEYOR IN THE STATE OF OREGON, HEREBY CERTIFY THAT THIS PLAT AND THE NOTES HEREON, OR ATTACHED, ARE A CORRECT REPRESENTATION OF A SURVEY I PERFORMED DURING NOVEMBER 1979 TO MARCH 1980, FOR THE U.S. FOREST SERVICE, IN ACCORDANCE WITH THE STATUTES OF THE STATE OF OREGON AND WITH THE ARTICLES OF MY CONTRACT."

Ronald A. Quimby
 RONALD A. QUIMBY
 REGISTERED PROFESSIONAL LAND SURVEYOR
 OREGON LICENSE NO. 1654

REGISTERED PROFESSIONAL LAND SURVEYOR
Romano E. Ware
 OREGON
 NOV. 16, 1973
 ROMANSO E. WARE
 1005

REGISTERED PROFESSIONAL LAND SURVEYOR
Ronald A. Quimby
 OREGON
 JULY 14, 1978
 RONALD A. QUIMBY
 1654

① FOUND 1/2" IRON PIPE WITH BRASS CAP (MARKED AS SHOWN) FROM WHICH BEARS:
 FOUND 4"x4" WOOD POST
 18" CEDAR SNAG N71°W 27.11' VIS SCRIBES
 9" HEMLOCK S61°W 9.3' GOOD MARKS
 SCRIBED NEW B.T.:
 11" CEDAR S24°E 8.1' "E/4 S12 B.T."
 BRASS WASHER RLS #1008 IN B.T. FACE.
 SET FIBERGLASS POST AND SIGN N45°W - 2.0'

② FOUND 1" IRON PIPE WITH ALUMINUM CAP (MARKED AS SHOWN) FROM WHICH BEARS:
 26" STUMP N32°W 26.1'
 40" D. FIR S60°E 29.0'
 24" STUMP N82°W 56.1'
 CORNER BEARS 4.76' WEST OF LINE.
 SCRIBED NEW B.T.:
 12" MAPLE N49°E 51.8' "T285 R2W S7 CC, B.T."
 BRASS WASHER RLS 1654 IN B.T. FACE

③ FOUND 1" IRON PIPE WITH BRASS CAP (MARKED AS SHOWN) FROM WHICH BEARS:
 28" CEDAR N50°W 5.9' SCARS
 14" FIR S37°W 34.4' VIS SCRIBES
 16" FIR N42°E 2.3' PREVIOUSLY OPENED

④ SET 2 1/2" IRON PIPE WITH BRASS CAP (MARKED AS SHOWN) FROM WHICH BEARS:
 SCRIBED NEW B.T.'S:
 7" HEMLOCK N40°W 10.0' "E/4 S13 B.T."
 9" MADRONE S85°E 7.2' "E/4 S13 B.T."
 BRASS WASHERS IN B.T. FACES - RLS 1005.

⑤ SET 2 1/2" IRON PIPE WITH BRASS CAP (MARKED AS SHOWN) FROM WHICH BEARS:
 SCRIBED NEW B.T.:
 7" HEMLOCK N35°W 16.4' "S19 CCT285 R2W B.T."
 BRASS WASHER RLS 1654 IN B.T. FACE.
 SET FIBERGLASS POST AND SIGNS 6.0' SOUTH.
 13" HEMLOCK BEARS S43°E 5.0' FROM STONE - GOOD FACE.
 20" D. FIR BEARS N25°E 23.0' FROM STONE - VIS. SCRIBES.

⑥ FOUND 1/2" IRON PIPE WITH BRASS CAP (MARKED AS SHOWN) FROM WHICH BEARS:
 32" HEMLOCK S25°W 9.9' VISIBLE SCRIBES
 30" CEDAR N25°W 5.4' VISIBLE SCRIBES
 FOUND METAL POST AND SIGN WEST 4.0'

NOTE: ALL NEW BEARING TREES SCRIBED IN THIS SURVEY ARE MARKED WITH BRASS WASHERS STAMPED "RLS 1654" OR "RLS 1005" NAILED TO THE LOWER BLAZE OF EACH TREE.

LEGEND:

- - SET CORNER MONUMENT
- - FOUND CORNER MONUMENT
- [] - COURSE PER GLO PLAT
- - LINE POSTED WITH FIBERGLASS POST AND GOVERNMENT PROPERTY SIGNS

BASED ON SOLAR OBSERVATION JANUARY 1980

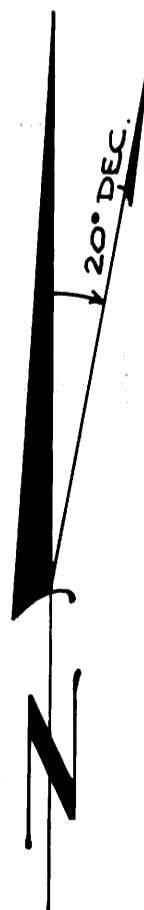

COUNTY SURVEYORS FILE DATA
 DO NOT REMOVE FROM OFFICE