

FILED  
 RECEIVED  
 APR 18 1980  
 COUNTY SURVEYOR  
 DOUGLAS COUNTY, ORE.  
 H.

SURVEY FOR DEED DESCRIPTION  
 IN THE  
 NE 1/4 SEC. 19, T27S, R5W, W.M.

FOR: MARY HALL BY: BAUGHMAN TECHNICAL SERVICES, INC.  
 MARCH 1980 SCALE 1" = 100'

REGISTERED  
 PROFESSIONAL  
 LAND SURVEYOR  
*George E. Hull*  
 OREGON  
 STATE BOARD  
 OF SURVEYORS  
 397

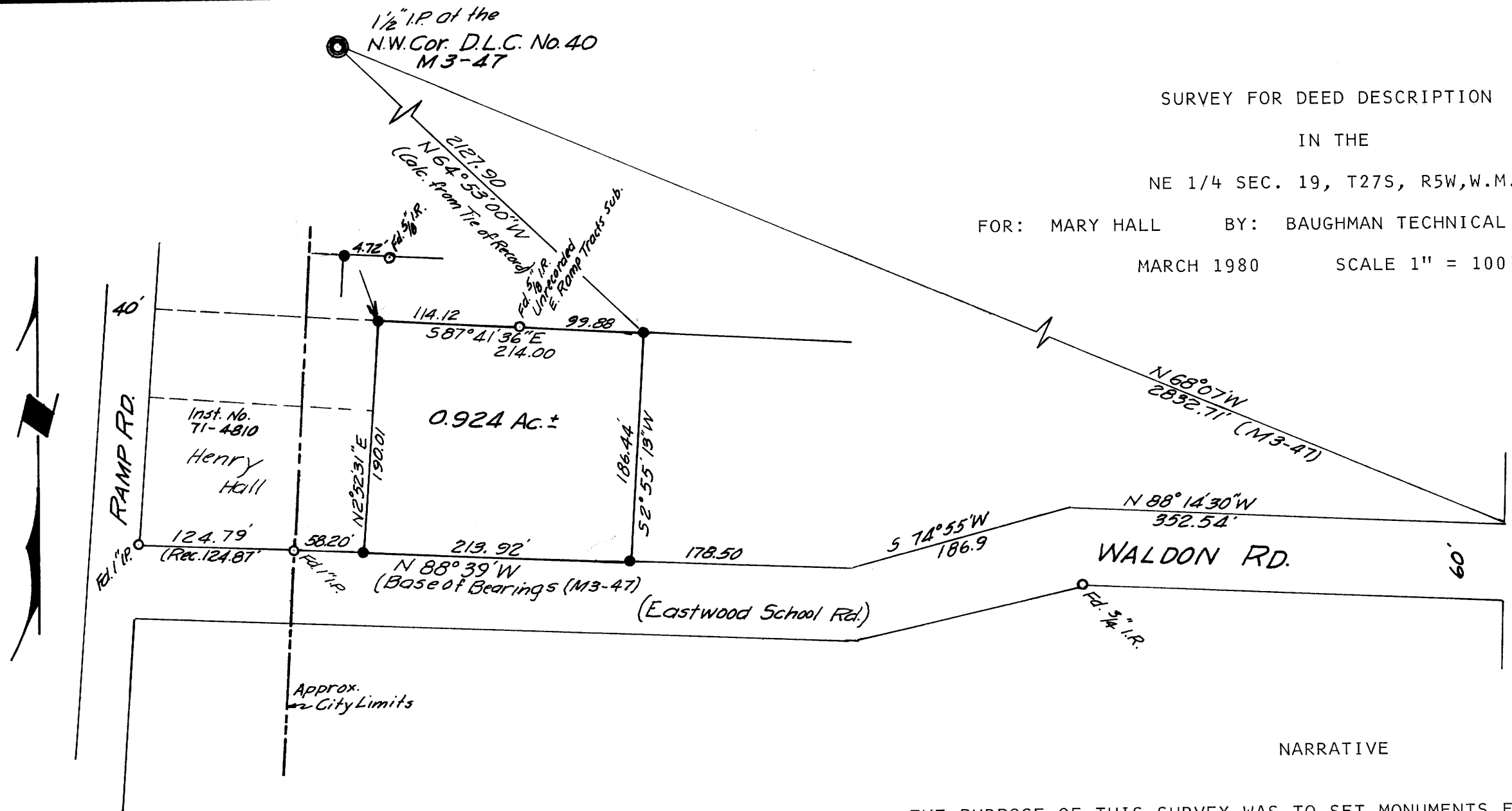

- Set 1/2" I.R.
- Found Mon as Noted

NARRATIVE

THE PURPOSE OF THIS SURVEY WAS TO SET MONUMENTS FOR A PARCEL WHICH IS TO BE COMBINED WITH AN EXISTING LOT OF RECORD (INSTRUMENT NO. 71-4810) FOR THE PURPOSE OF PARCEL ENLARGEMENT. NO NEW BUILDING SITE WILL BE CREATED. TWO 5/8" IRON RODS WERE FOUND ON THE NORTH BOUNDARY OF THE PARCEL WHICH ESTABLISHED THAT BOUNDARY. MONUMENTS WERE ALSO FOUND ON THE R/W LINE OF WALDEN ROAD (EASTWOOD SCHOOL ROAD) WHICH ESTABLISHED THE SOUTHERLY AND WESTERLY BOUNDARIES OF THE PARCEL. THE DLC CORNER TIE WAS CALCULATED FROM A TIE OF RECORD CONTAINED IN M 3-47 COUNTY SURVEYORS OFFICE.

COUNTY SURVEYORS FILE DATA  
 DO NOT REMOVE FROM OFFICE

FM 4-836

MAP FILE M83-12

MAP FILE M83-12