

COUNTY SURVEYORS FILE DATA  
DO NOT REMOVE FROM OFFICE

FILED  $\phi$   
RECEIVED *vk*

APR 8 1980

COUNTY SURVEYOR  
DOUGLAS COUNTY, ORE

SURVEY IN LOTS 21 & 22, BLOCK 2, "NORTH PARK  
ADDITION TO ROSEBURG," lying in  
SW 1/4, Section 18, T27S, R51W, W.M.

For: Mary Siegel

By: BHW Engineering  
& Surveying

Scale: 1" = 20'  
April 1980

BASE BEARING PER M9-20 (C.S. 45/251)

NOTE: LOTS 11 AND 12 PER PLAT ONLY (NOT SURVEYED)

LEGEND:

- - FD. MONUMENT AS NOTED
- - SET 5/8" IRON ROD

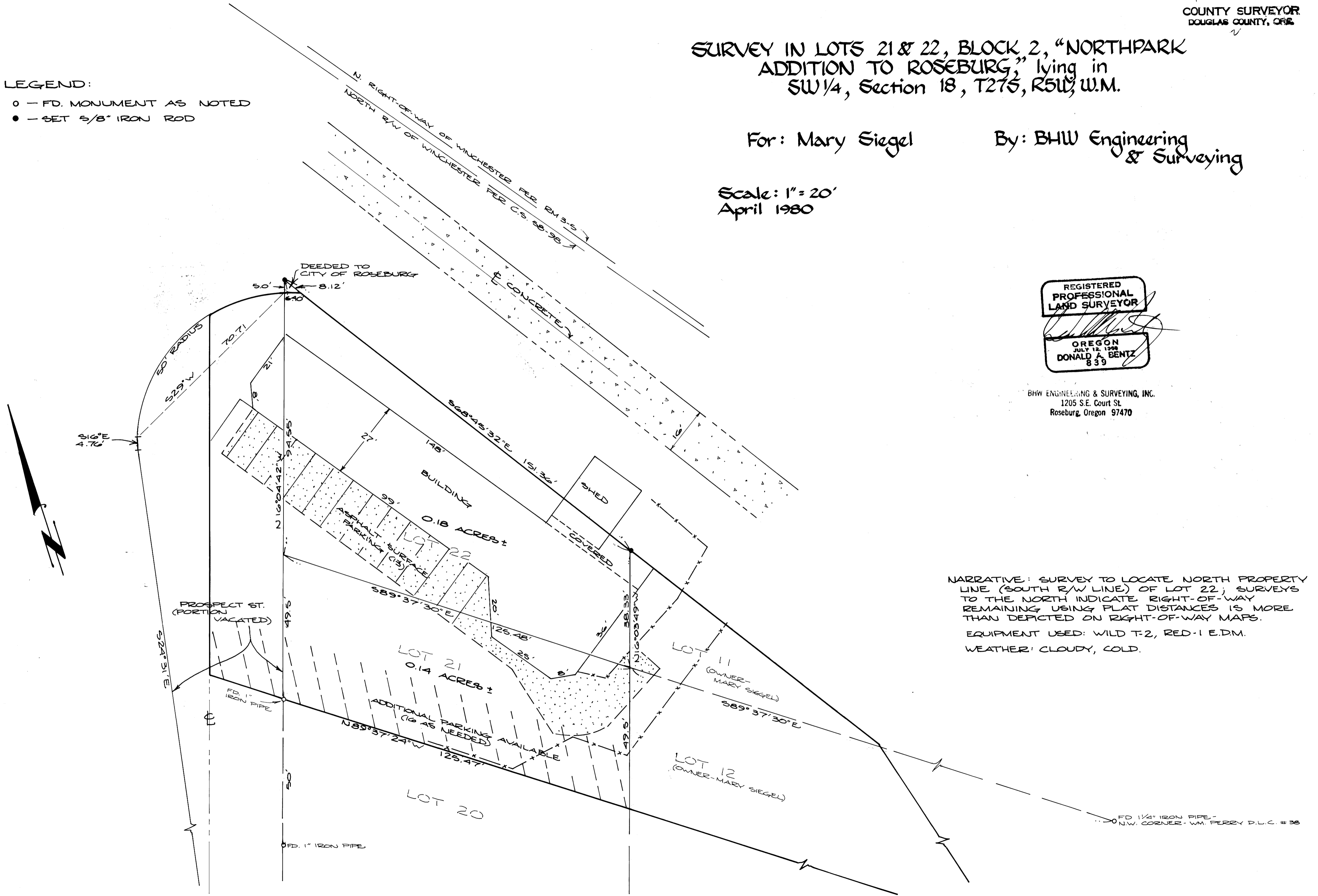

REGISTERED  
PROFESSIONAL  
LAND SURVEYOR

OREGON  
JULY 12, 1968  
DONALD A. BENTZ  
839

BHW ENGINEERING & SURVEYING, INC.  
1205 S.E. Court St.  
Roseburg, Oregon 97470

NARRATIVE: SURVEY TO LOCATE NORTH PROPERTY LINE (SOUTH R/W LINE) OF LOT 22; SURVEYS TO THE NORTH INDICATE RIGHT-OF-WAY REMAINING USING PLAT DISTANCES IS MORE THAN DEPICTED ON RIGHT-OF-WAY MAPS.

EQUIPMENT USED: WILD T-2, RED-1 E.D.M.

WEATHER: CLOUDY, COLD.

FD 1/4" IRON PIPE -  
N.W. CORNER - W.M. PERRY D.L.C. # 36

MAP FILE M.82-777

MAP FILE M.82-777