

**SURVEY IN NE 1/4, SECTION 24,
T21S, R5W, W.M.
& W 1/2, SECTION 19, T21S, R4W,
W.M.**

FOR: DOUG SMITH
BY: BHW ENGINEERING & SURVEYING, INC.

SCALE: 1" = 200' MARCH 1980

BASE BEARING PER M 67-25

LEGEND:

- - FD 3/4" IRON PIPE UNLESS NOTED OTHERWISE
- - SET 5/8" IRON ROD

NARRATIVE:
EQUIPMENT USED - THEODOLITE & EDM.
REFERENCE SURVEYS - M 76-15, M 67-25, M 76-8.

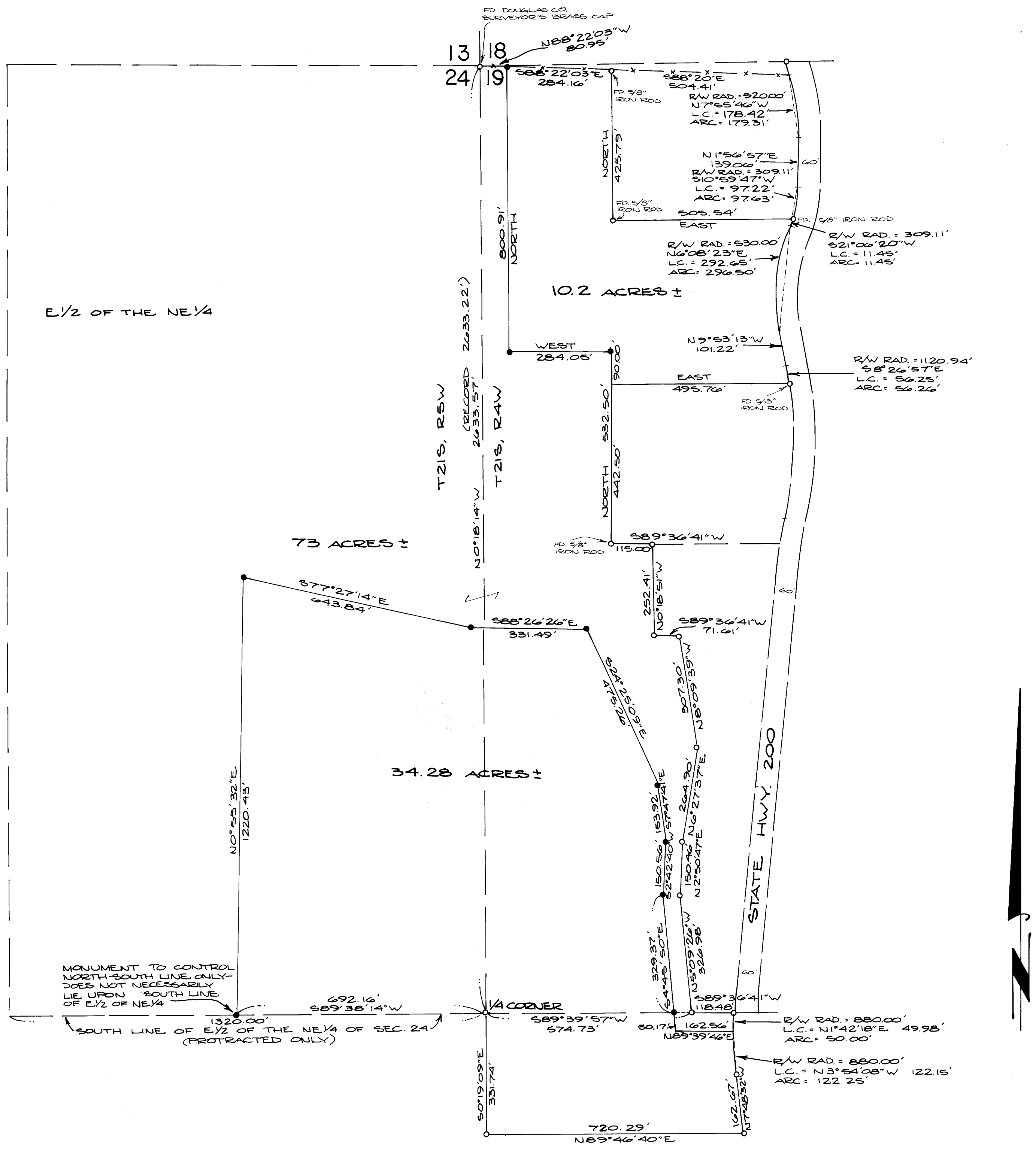

REGISTERED
PROFESSIONAL
LAND SURVEYOR

Roman E. Ware

OREGON
NOV. 16, 1973
ROMANSO E. WARE
1005

BHW ENGINEERING & SURVEYING, INC.
1265 S.E. Court St.
Roseburg, Oregon 97470