

COUNTY SURVEYORS FILE DAT.
DO NOT REMOVE FROM OFFICE

FILED &
RECEIVED *JH*

APR 7 1980

COUNTY SURVEYOR
DOUGLAS COUNTY, ORE.
Φ

SURVEY FOR
JOHN WINSLOW
SW 1/4, SE 1/4 SEC. 17, T22S, R27W, WM
SCALE 1"=200' MARCH 12, 1980
DOUGLAS COUNTY, OREGON
BEARINGS BASED UPON SOLAR
OBSERVATION

- SET 5/8" IRON ROD
- ⊙ FD. MONUMENT AS NOTED
- POINT NOT FOUND OR SET
- EXISTING FENCE



CHARLES W. GUILÉ
& ASSOCIATES
Land Surveying
52 Centennial Loop
Eugene, OR 97401

REGISTERED
PROFESSIONAL
LAND SURVEYOR

Charles W. Guile

OREGON
MAY 8, 1958
CHARLES W. GUILÉ
472

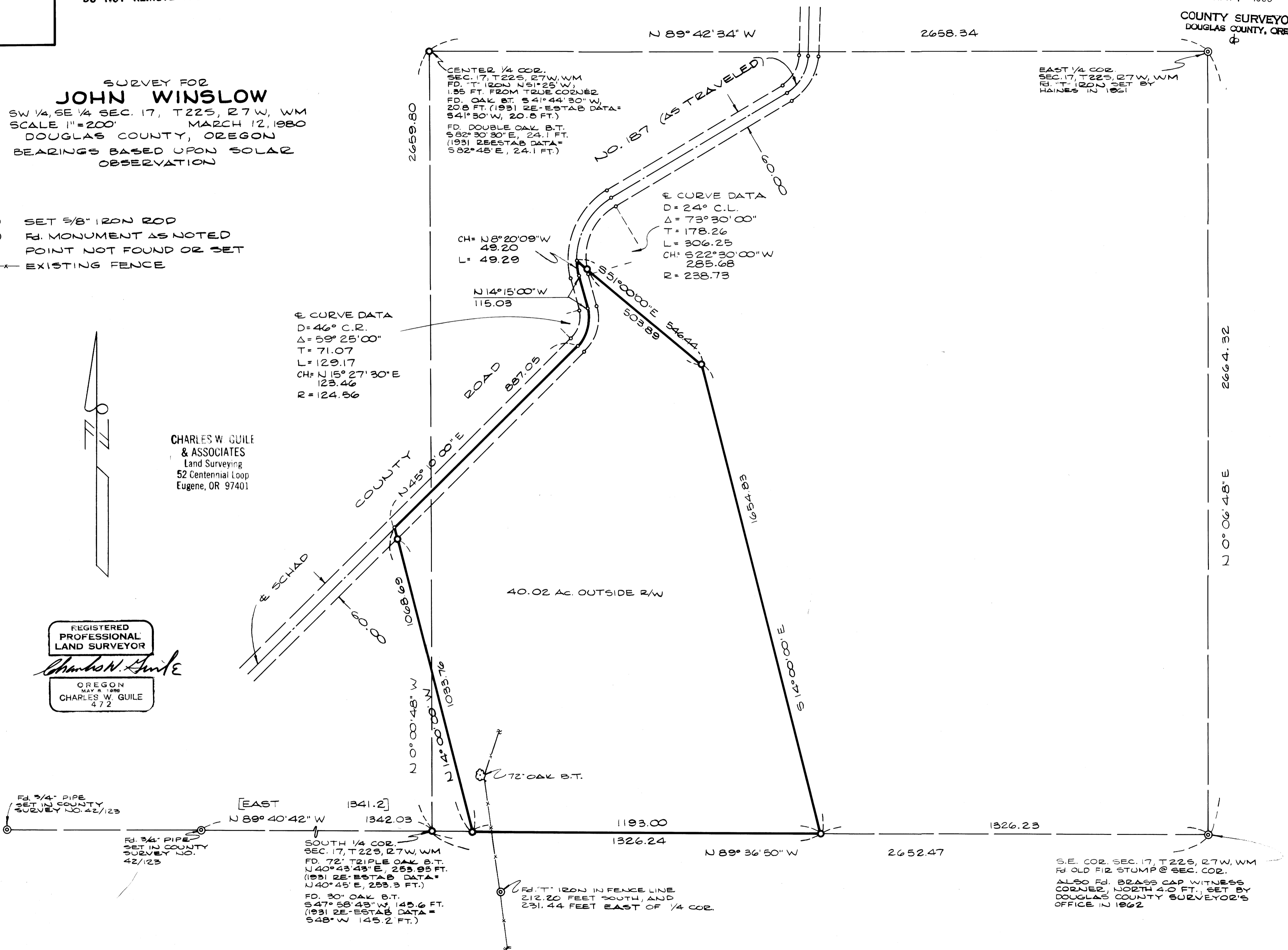

MAP FILE M183-22

MAP FILE M183-22