

COUNTY SURVEYORS FILE DATA
DO NOT REMOVE FROM OFFICE

PROPERTY SURVEY FOR INTERNATIONAL PAPER CO.

SEC. 20, T21S, R11W
SCALE 1" = 400' MARCH 1980

FILED *JP*
RECEIVED *JK*
APR 1 1980
COUNTY SURVEYOR
DOUGLAS COUNTY, ORE.
J

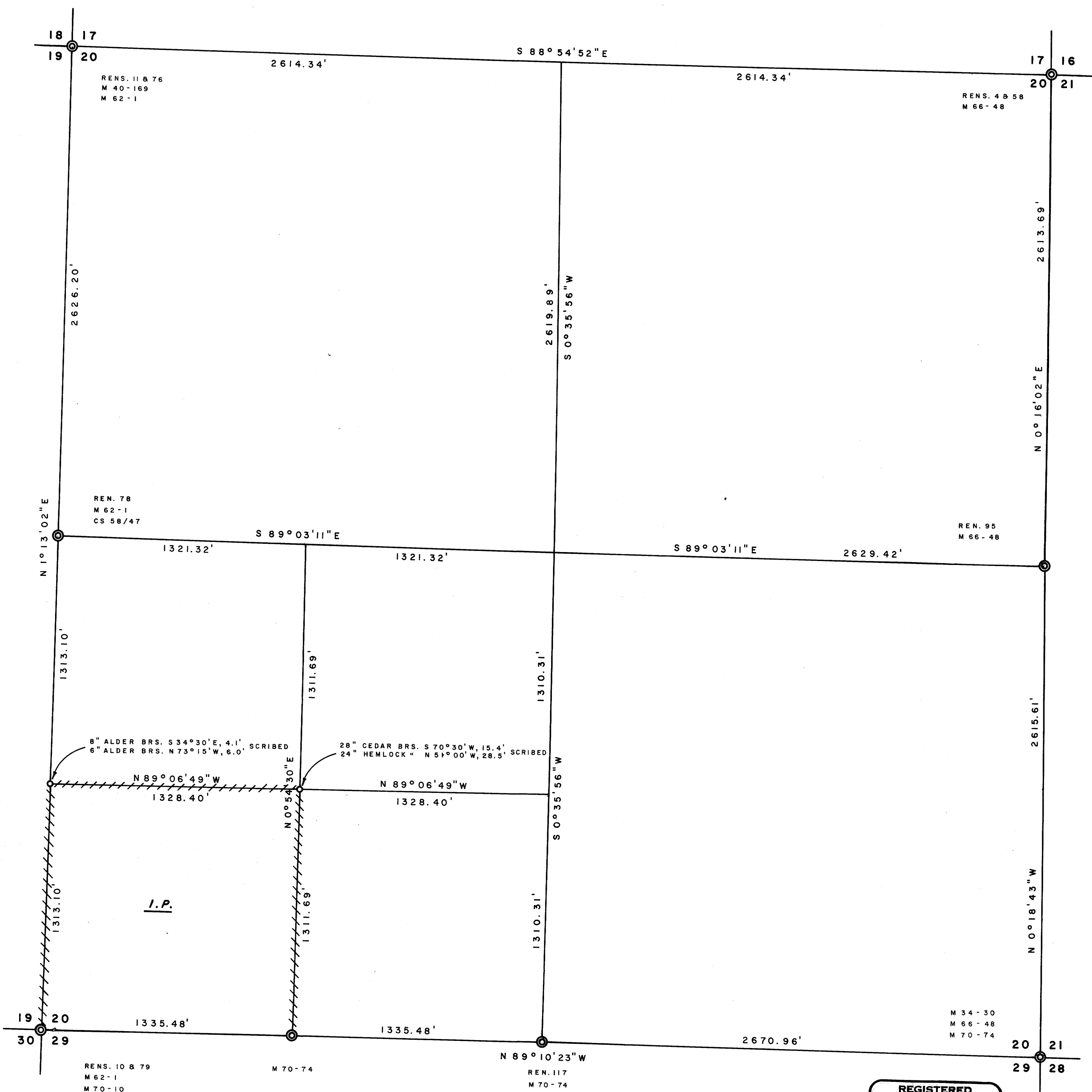

I.P.

LEGEND

- CORNERS FOUND \odot
- SET 1 1/4" I.P.'S W/STAMPED BRASS CAPS \circ
- PROPERTY LINES ESTABLISHED, 1/2" I.R.S
- WITH ATTACHED ALUMINUM SIGNS *////////*

NOTES

1. BASIS FOR BEARING FROM M 70-74
2. DISTANCES ARE TAKEN TO A 50d NAIL AT THE CENTER OF EACH BEARING TREE.
3. THIS SURVEY WAS MADE IN ACCORDANCE WITH THE B.L.M. MANUAL OF SURVEY INSTRUCTIONS.

REGISTERED
PROFESSIONAL
LAND SURVEYOR

Richard J. Hintz

OREGON
MAY 13, 1980
RICHARD J. HINTZ
497

RICHARD J. HINTZ
1890 N. 14th ST, COOS BAY, OREGON