

FILED
RECEIVED

MAR 31 1980

COUNTY SURVEYOR
DOUGLAS COUNTY, ORE.

Survey of Deed Description
for
CL & W.N. Price owner

Lot 5, Block 1, Fairacres Subdivision
NE 1/4 of NE 1/4, Sec 36, T 26 S, R 6 W, WM
Douglas County, Oregon

by H N Hoover reg. land surveyor
1753 NW Valley View Dr
Roseburg, Oregon 97470

Feb. 1980

REGISTERED
PROFESSIONAL
LAND SURVEYOR

H. N. Hoover

OREGON
JULY 1957
H. N. HOOVER
799

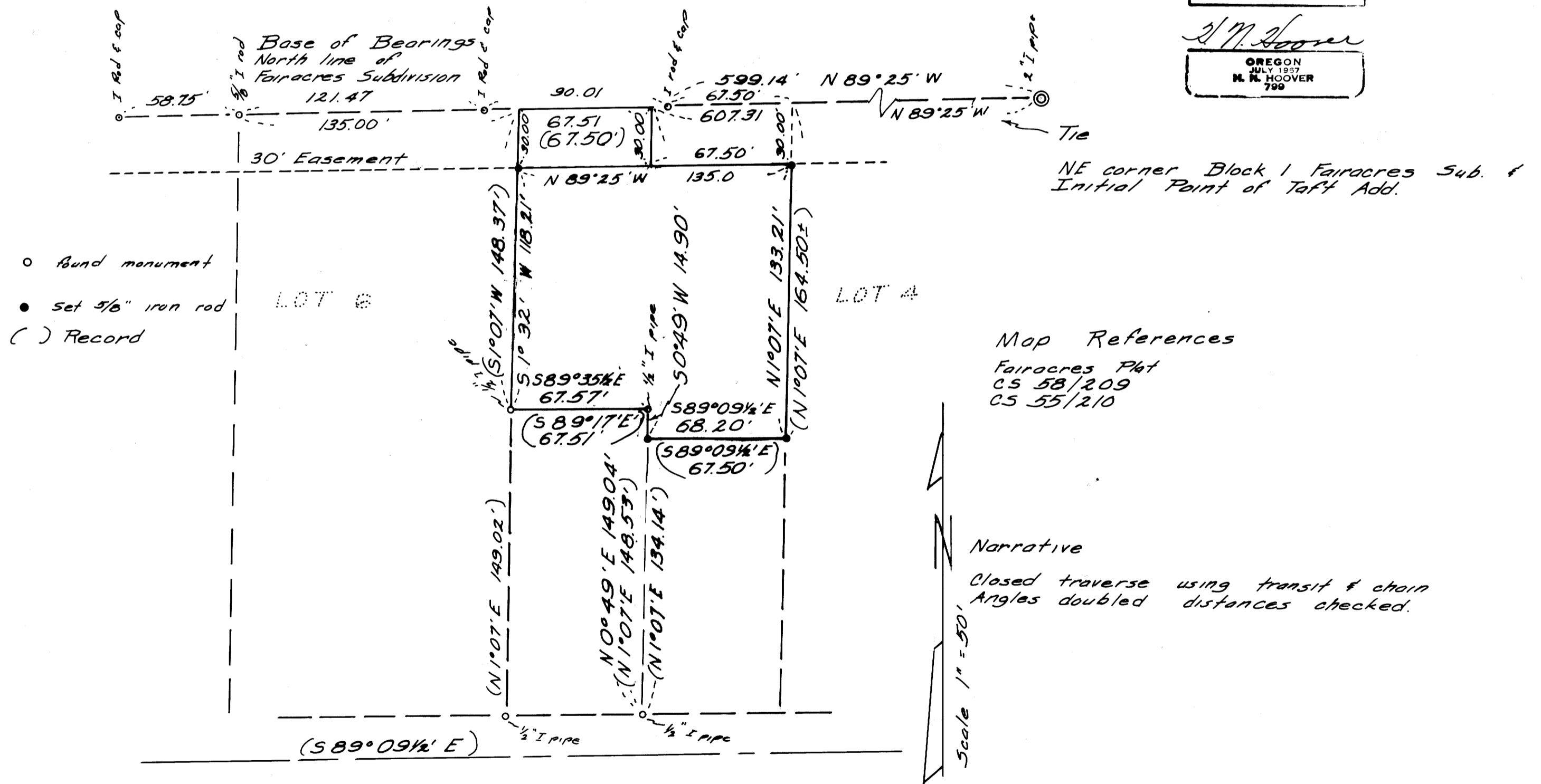

MAP FILE M82-65

MAP FILE M82-65