

# SURVEY FOR DEED DESCRIPTION

In the SE. 1/4 of Sec. 27  
& the SW. 1/4 of Sec. 26  
& the NW. 1/4 of Sec. 35,  
T.30S, R5W, W.M.

FILED ✓  
RECEIVED ✓  
MAR 27 1980  
COUNTY SURVEYOR  
DOUGLAS COUNTY, ORE.

For Jerry & Laura Brownwood  
Steve & Pam Stewart

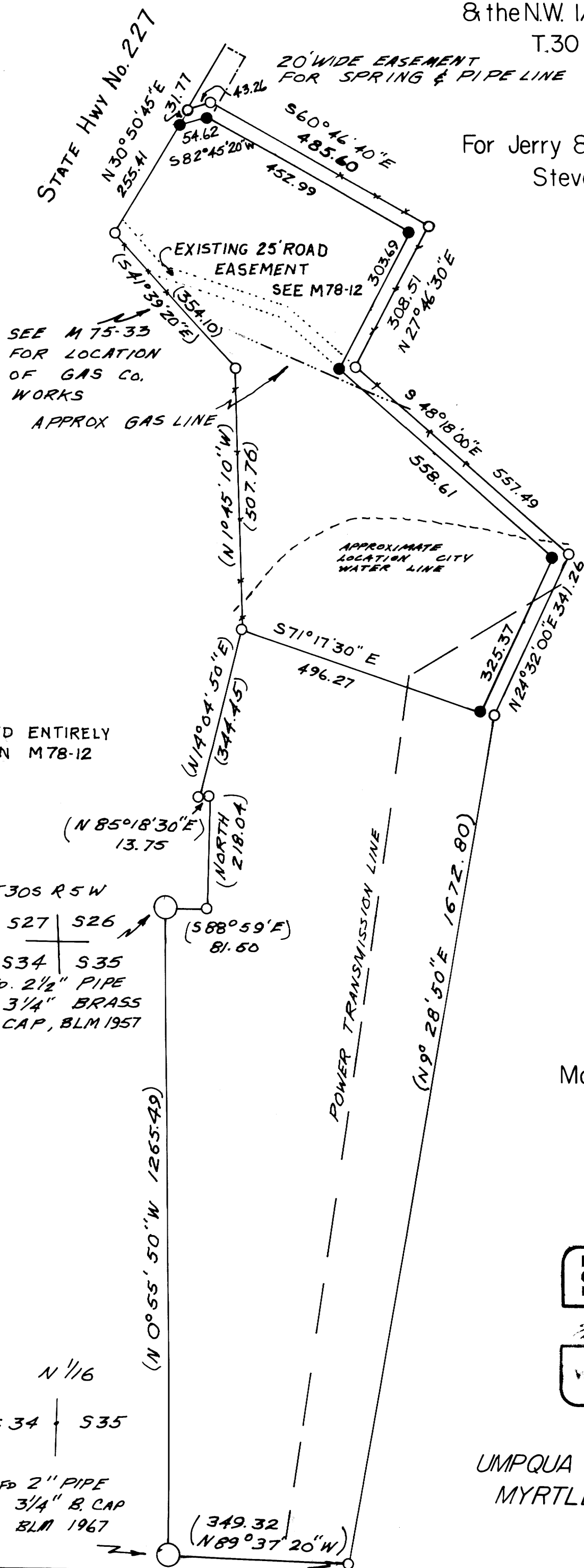

### Legend

- Found 1/2" Rod
- Set 1/2" Rod
- Found Pipe as noted
- ( ) Record course per M78-12

SURVEY NARRATIVE: BASED ENTIRELY UPON M78-12

T30S R5W

527	526
534	535

Fd. 2 1/2" PIPE  
3 1/4" BRASS  
CAP, BLM 1957

N 1/16

534	535
-----	-----

Fd. 2" PIPE  
3 1/4" B. CAP  
BLM 1967

Bearings based upon M78-12

March 1980

Scale: 1" = 200'

REGISTERED  
OREGON  
LAND SURVEYOR

MAR 12, 1968  
WILLIAM J. RUPPERT  
86h

UMPQUA SURVEYING COMPANY  
MYRTLE CREEK, OREGON

NOTE: CLOSING CORNER TO SW 1/4 NW 1/4. LINE IS APPROXIMATELY 8.7 FT. SOUTH OF ROD PER SECTION BOUNDARY BY B.L.M.