

SURVEY FOR DEED DESCRIPTION FOR TRANSFER OF LAND TO AN ADJOINING OWNER

In Lot 2 Block 8 of HERMANN'S SUBDIVISION, NW 1/4 of Sec. 27, T.29S, R.5W, W.M.

For Carl Fisher

By Umpqua Surveying Company

FILED
RECEIVED *df*

MAR 27 1980

COUNTY SURVEYOR
DOUGLAS COUNTY, ORE.

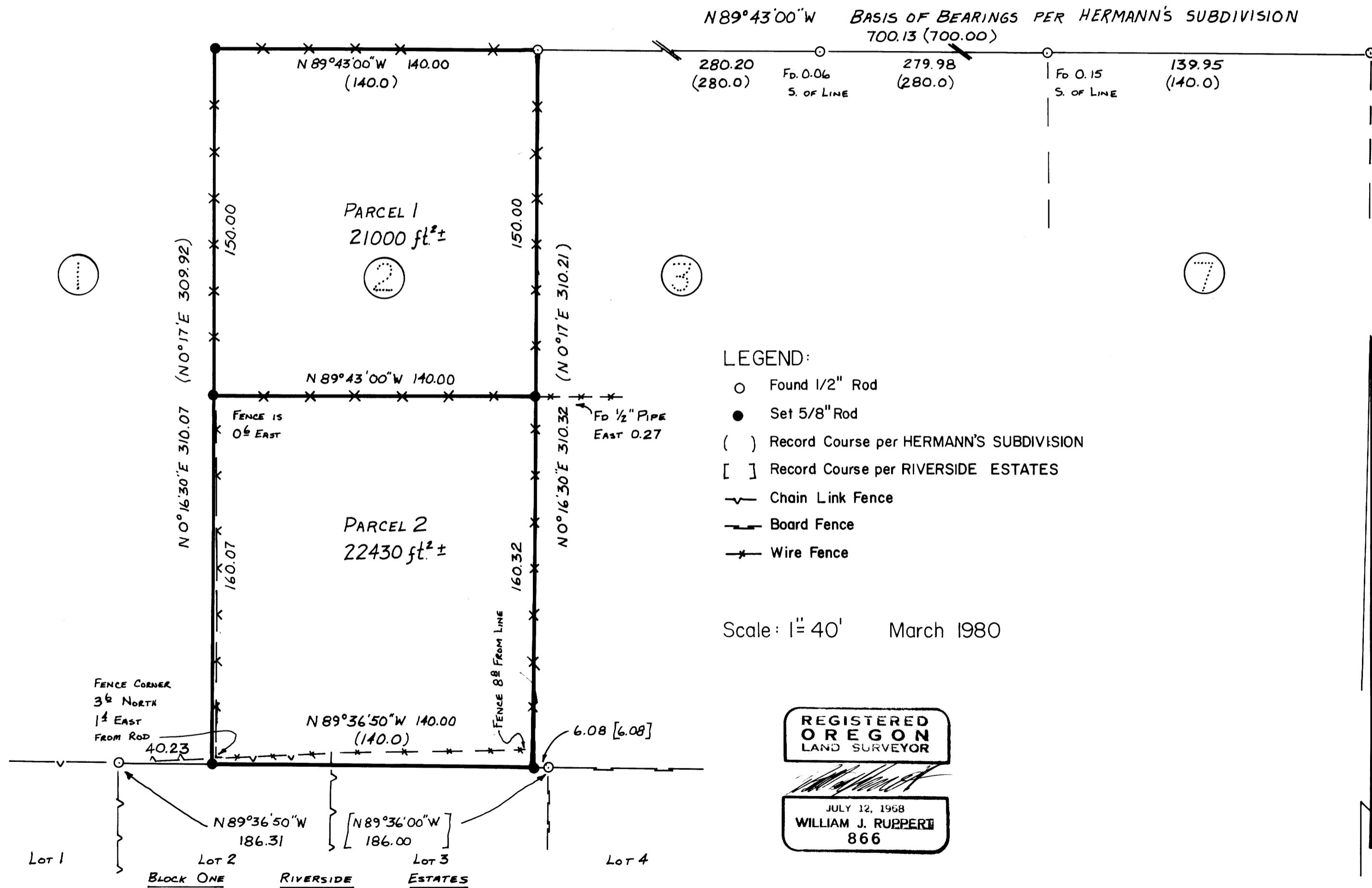

U.S. FILE 58/143(N)
 MAP FILE M82-58

U.S. FILE 58/143(N)
 MAP FILE M82-58

M 82-58

UMPQUA SURVEYING COMPANY

P. O. Box 791
Myrtle Creek, Oregon 97457

626 N.E. Division Street
Telephone (503) 863-5201

FILED
RECEIVED

MAR 27 1980

NARRATIVE FOR CARL FISHER

COUNTY SURVEYOR
DOUGLAS COUNTY, ORE.

LOCATION: Lot 2, Block 8, Hermann's Subdivision
Northwest Quarter, Section 27, Township 29 South,
Range 5 West, Willamette Meridian.

PURPOSE: To write deed description for southerly portion of
Lot 2 for sale to adjoining owner.

DATE: March 1980

BASIS OF BEARINGS: North line of Block 8, Hermann's Subdivision;
i.e., Northeast corner of Lot 2 and Northeast corner
of Lot 7

EQUIPMENT: Angles: Lietz T60D #137424
Distances: 300' steel tape

CLOSURE: Better than 1:10,000

PROCEDURE: 1. Searched for existing monuments
2. Used Riverside Estates' ties to Hermann's Subdivision
as best evidence of Southeast corner of Lot 2.
3. Because only east side of Lot 1 was monumented, I set
in the west side of Lot 2 by record distances, using
south side Bond Street for bearing along north line of
Lot 2 and north side of Riverside Estates for bearing
along south line of Lot 2.

REGISTERED
OREGON
LAND SURVEYOR

JULY 12, 1968
WILLIAM J. RUPPERT
866