

# SURVEY IN LOT 9, "RICE HILL ESTATES, PHASE IV", LOCATED IN NW 1/4, SEC. 7, T 24 S, R 5 W, W.M.

SEC. 18,  
Ch. 3-27-80

SCALE: 1" = 100'  
FEBRUARY 1980

COUNTY SURVEYORS FILE DATA  
DO NOT REMOVE FROM OFFICE

FOR: CHUCK HUME  
BY: BHW ENGINEERING  
& SURVEYING

FILED ✓  
RECEIVED ✓

MAR 24 1980

REGISTERED COUNTY SURVEYOR  
PROFESSIONAL LAND SURVEYOR  
DOUGLAS COUNTY, ORE.  
DONALD A. BENTZ  
839

BHW ENGINEERING & SURVEYING, INC.  
1205 S.E. Court St.  
Roseburg, Oregon 97470

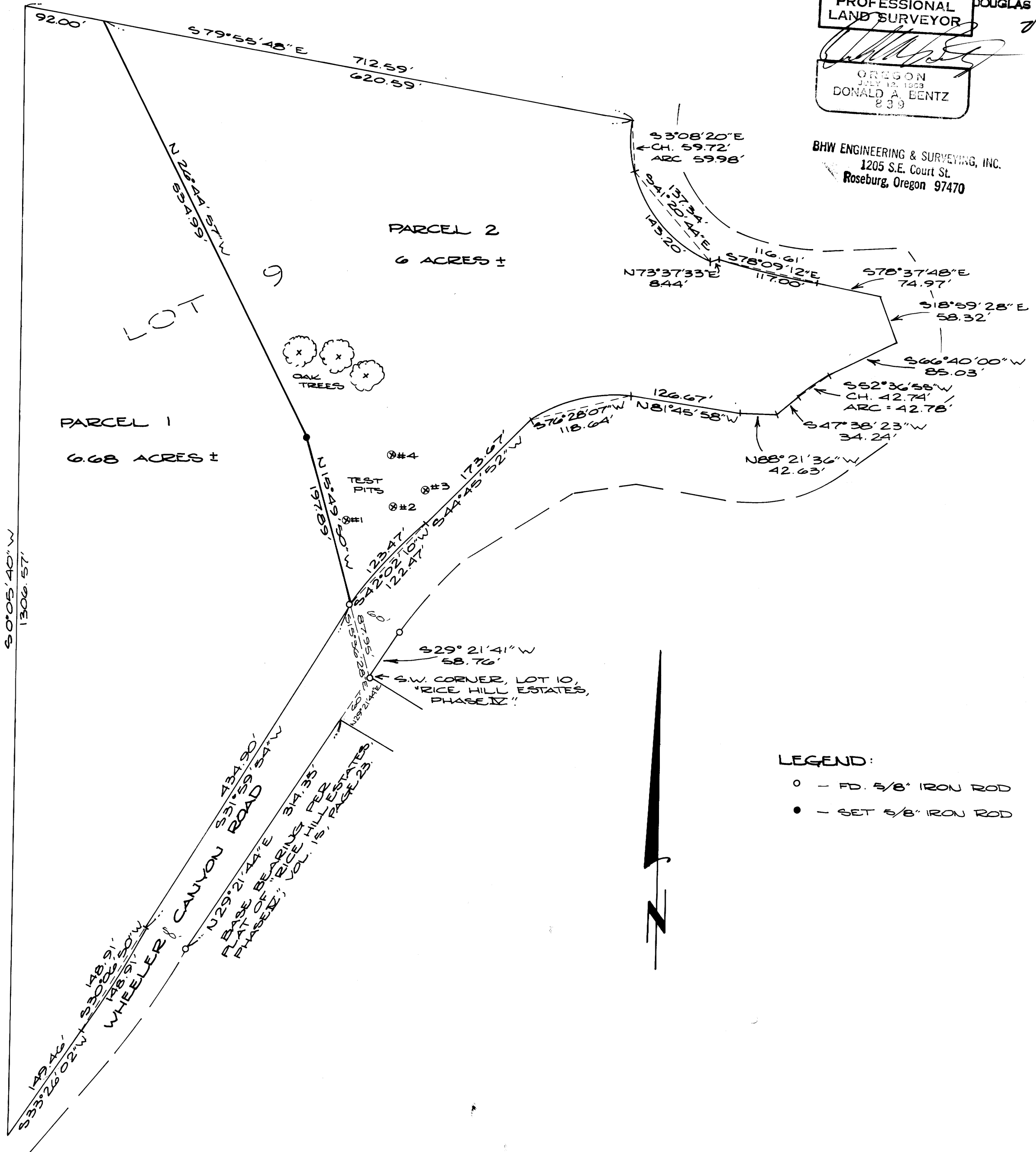

### LEGEND:

- - FD. 5/8" IRON ROD
- - SET 5/8" IRON ROD