

FILED &
RECEIVED *JR*

MAR 24 1980

COUNTY SURVEYOR
DOUGLAS COUNTY, ORE.
Ⓟ

SURVEY IN W 1/2 OF
SECTION 15 & E 1/2 OF
SECTION 16, T 24S,
R 5W, W.M.

FOR: LEE JETHRO
BY: BHW ENGINEERING
& SURVEYING

SCALE: 1" = 200'
MARCH 1980

LEGEND:

- - FD. 5/8" IRON ROD UNLESS NOTED OTHERWISE
- - SET 5/8" IRON ROD

REGISTERED
PROFESSIONAL
LAND SURVEYOR

Donald A. Bentz
OREGON
JULY 12, 1968
DONALD A. BENTZ
839

BHW ENGINEERING & SURVEYING, INC.
1205 S.E. Court St.
Roseburg, Oregon 97470

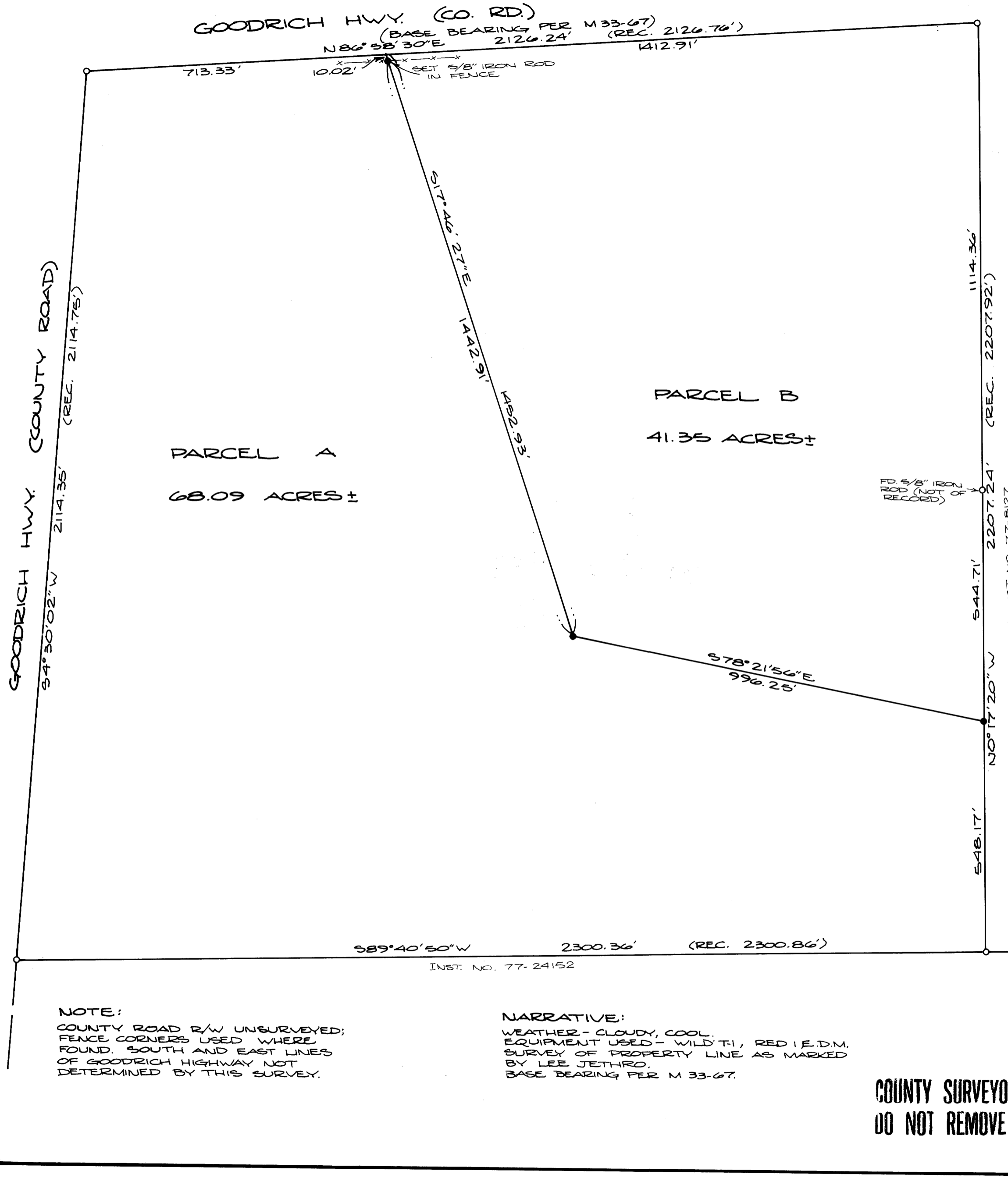

NOTE:
COUNTY ROAD R/W UNSURVEYED;
FENCE CORNERS USED WHERE
FOUND. SOUTH AND EAST LINES
OF GOODRICH HIGHWAY NOT
DETERMINED BY THIS SURVEY.

NARRATIVE:
WEATHER - CLOUDY, COOL.
EQUIPMENT USED - WILD-T-1, RED I.E.D.M.
SURVEY OF PROPERTY LINE AS MARKED
BY LEE JETHRO.
BASE BEARING PER M 33-67.

COUNTY SURVEYORS FILE DATA
DO NOT REMOVE FROM OFFICE