

COUNTY SURVEYORS FILE DATA  
 T.30S. R5W.W.M.00 NOT REMOVE FROM OFFICE  
 N.W. & N.E. 1/4  
 SECTION 26

for  
 Jack Pickett

FILED  
 RECEIVED  
 MAR 21 1980  
 COUNTY SURVEYOR  
 DOUGLAS COUNTY, ORE.

C.S. 58/43N  
 MAP FILE M.82-52

CURVE  
 CHORD  $553^{\circ}54'40''$  W. 267.22  
 RADIUS 503.77  
 ARC 270.46  
 DELTA  $30^{\circ}45'36''$

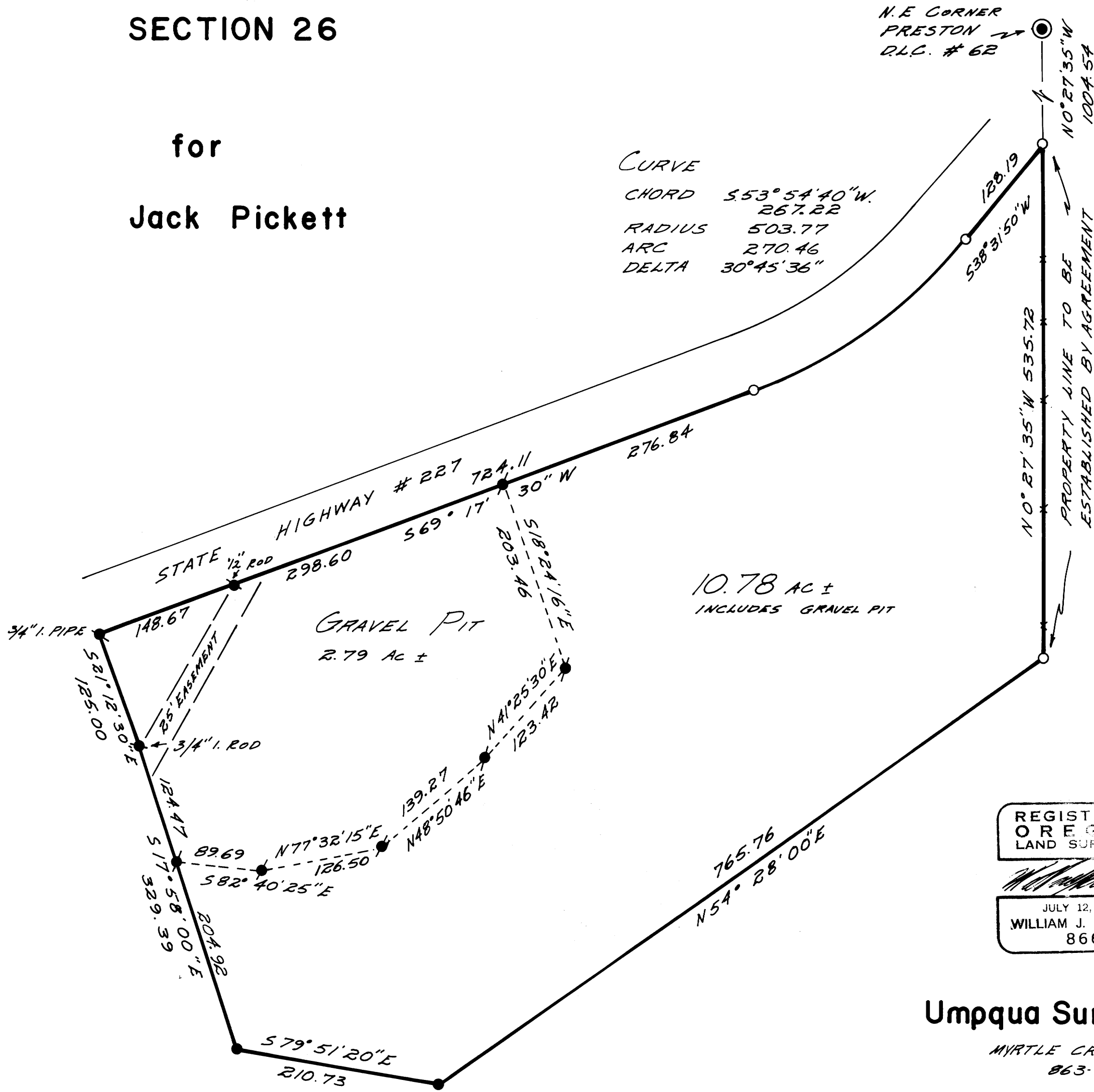

- LEGEND
- SET 5/8" IRON ROD
  - SET 1/2" IRON ROD
  - FOUND AS NOTED PER M76-12
  - FOUND 1/2" ROD PER M76-32
  - ⊙ FOUND 1/2" IRON ROD SET IN 1/2" IRON PIPE PER BENNETA PICKETTA MLP, 1/4" I. ROD N43°E 13.12 5/8" I. ROD S43°W 5.59

REGISTERED  
 OREGON  
 LAND SURVEYOR  
 JULY 12, 1968  
 WILLIAM J. RUPPERT  
 866

BEARINGS  
 BASED ON  
 M.76-32 &  
 M.76-12

Umpqua Surveying Co.

MYRTLE CREEK OR.  
 863-5201

MARCH 1980



SCALE 1" = 100'

C.S. 58/43N  
 MAP FILE M.82-52

# UMPQUA RESEARCH COMPANY

P. O. Box 791  
Myrtle Creek, Oregon 97457

626 N.E. Division Street  
Telephone (503) 863-5201

*M82-52*

SURVEY NARRATIVE

FILED

RECEIVED  $\phi$

MAR 21 1980

COUNTY SURVEYOR  
DOUGLAS COUNTY, ORE.

PURPOSE: Survey for deed description.

LOCATION: T.30.S. R.5.W. W.M. Section 26 in D.L.C. #62

FOR: Jack Pickett.

EQUIPMENT: 1' Theodolite and EDM, closure greater than 1/10,000

HIGHWAY RIGHT-OF-WAY: Highway right-of-way has not been surveyed by the Highway Department. I set points 30' from present centerline of travelway. The curve is an approximate fit.

TIES: The northeast corner of the subject property is South  $35^{\circ}$  13' 46" West 4563.55' from the Southwest corner of section 26.

REGISTERED  
OREGON  
LAND SURVEYOR



JULY 12, 1963  
WILLIAM J. RUPPERT  
866