

COUNTY SURVEYORS FILE DATA
DO NOT REMOVE FROM OFFICE

FILED ϕ
RECEIVED ϕ

MAR 21 1980

COUNTY SURVEYOR
DOUGLAS COUNTY, ORE.
 ϕ

SURVEY TO SET RODS ON LINE

For *GEORGE JONES*

In the S.E. 1/4 of Sec. 32

& the S.W. 1/4 of Sec 33

T. 28 S., R. 6 W., W.M.

March 18, 1980

Scale: 1" = 100'

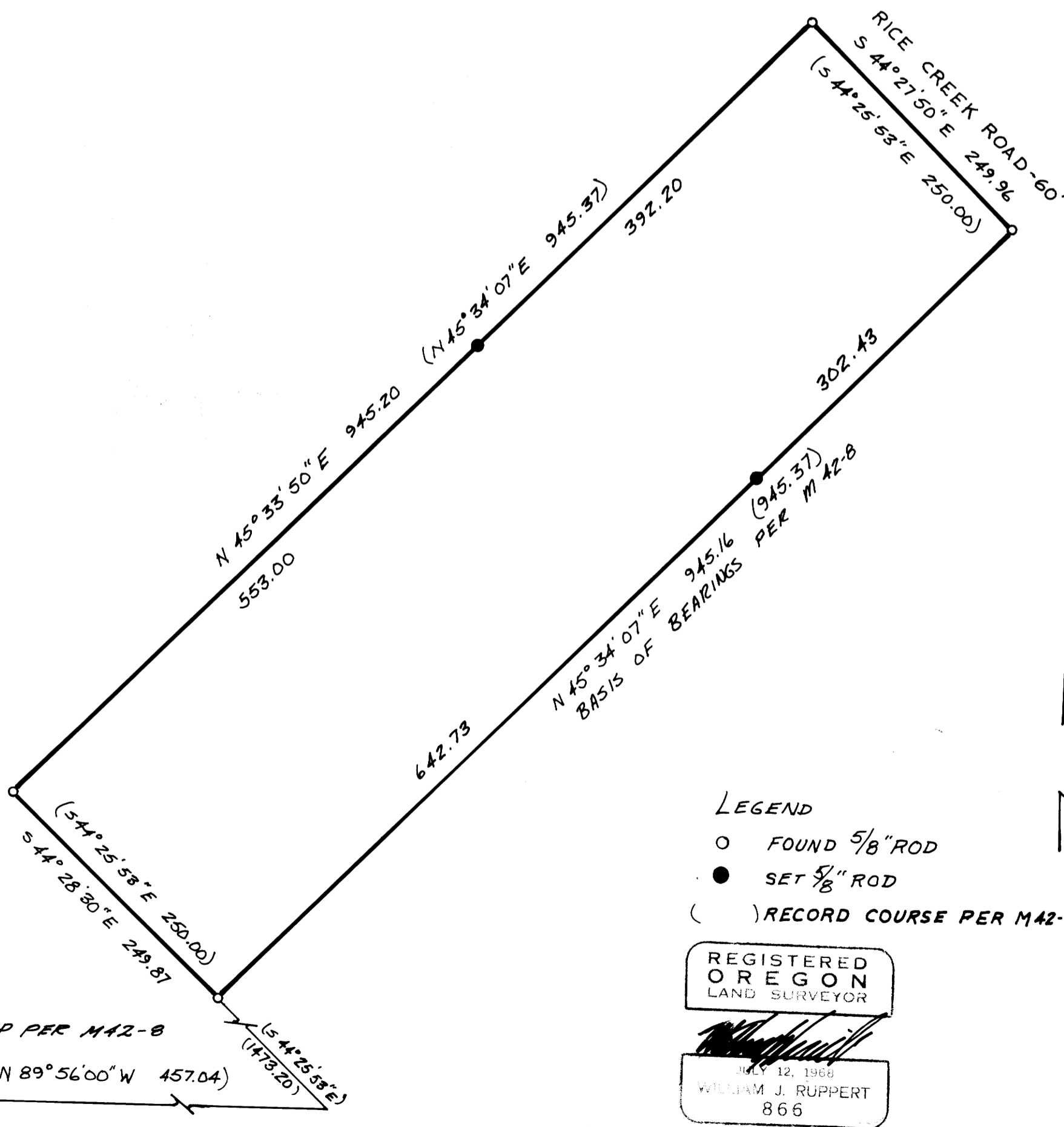

UMPQUA SURVEYING COMPANY

P. O. Box 791
Myrtle Creek, Oregon 97457

626 N.E. Division Street
Telephone (503) 863-5201

M 82-51
NARRATIVE FOR GEORGE JONES

FILED
RECEIVED ϕ

MAR 21 1980

DATE: March 18 & 19, 1980

COUNTY SURVEYOR
DOUGLAS COUNTY, ORE.

LOCATION: SE 1/4, S 32 & SW 1/4, S 33, T28S, R6W, WM

PURPOSE: To set rods on side lines of Tract 29 of River Oaks Tracts
(Unplatted) as described in instrument No. 72-2785, Douglas County
Deed Records.

EQUIPMENT: All angles: Lietz T6000 #137424

All distances: Beetle 1000S #A 1782

PROCEDURE: I found all original rods set as shown on M42-8. I set
rod as shown.

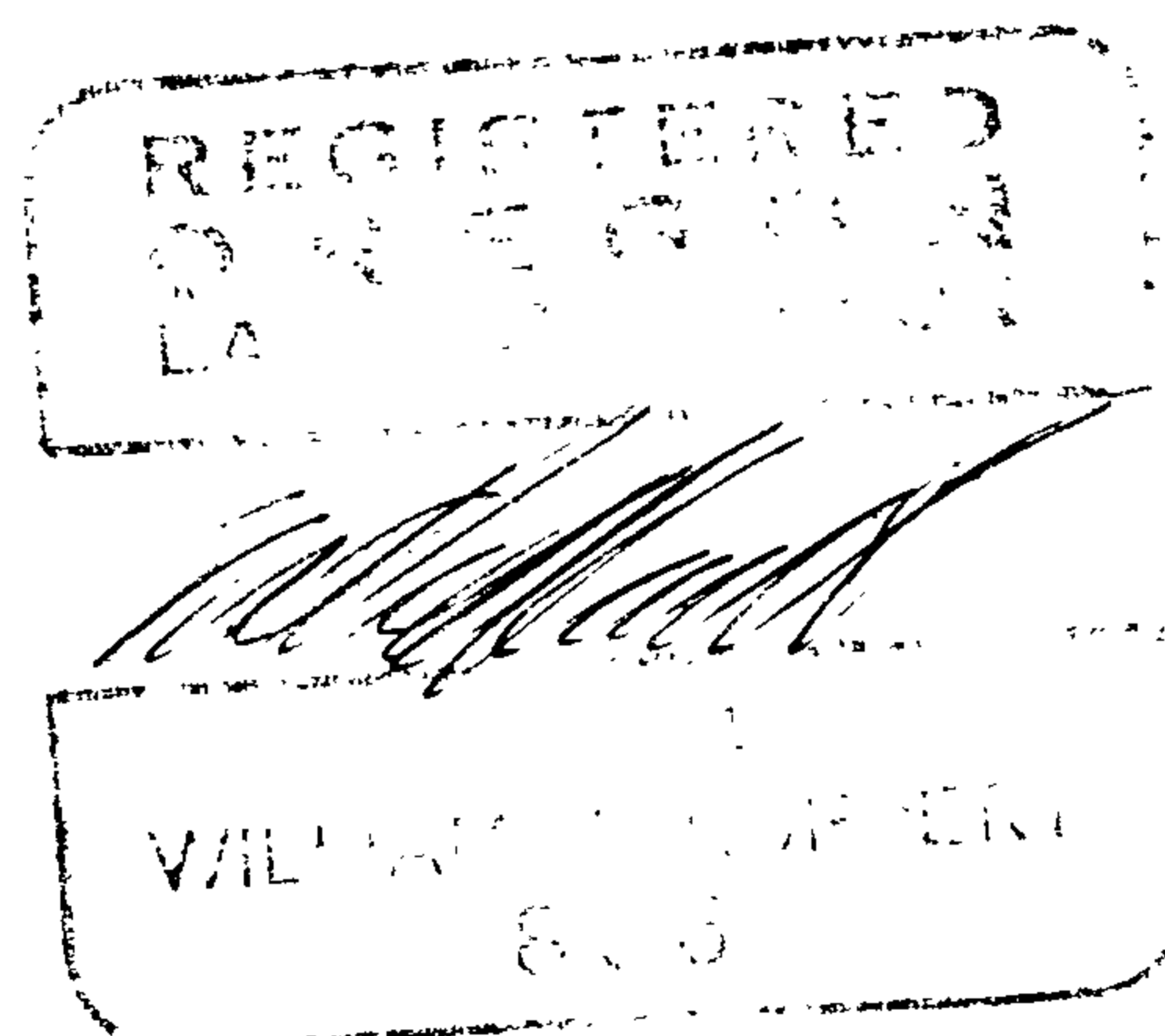

S. S. File No. C.S. 58/43N .11