

# SURVEY IN NE 1/4, SECTION 17, T22S, R5W, W.M.

FOR: CITY OF DRAIN

BY: BHW ENGINEERING & SURVEYING

SCALE: 1" = 50'  
MARCH 1980

FILED  $\phi$   
RECEIVED *fl*

MAR 20 1980

COUNTY SURVEYOR  
DOUGLAS COUNTY, ORE.

$\phi$

REGISTERED  
PROFESSIONAL  
LAND SURVEYOR

*Ronald A. Quimby*  
OREGON  
JULY 14, 1978  
RONALD A. QUIMBY  
1654

BHW ENGINEERING & SURVEYING, INC.  
1205 S.E. Court St.  
Roseburg, Oregon 97470

NARRATIVE:  
PURPOSE OF SURVEY  
TO EXPAND AREA FOR  
TENNIS COURT(S).

LEGEND:

- — FD. 5/8" IRON ROD UNLESS NOTED OTHERWISE
- — SET 5/8" IRON ROD

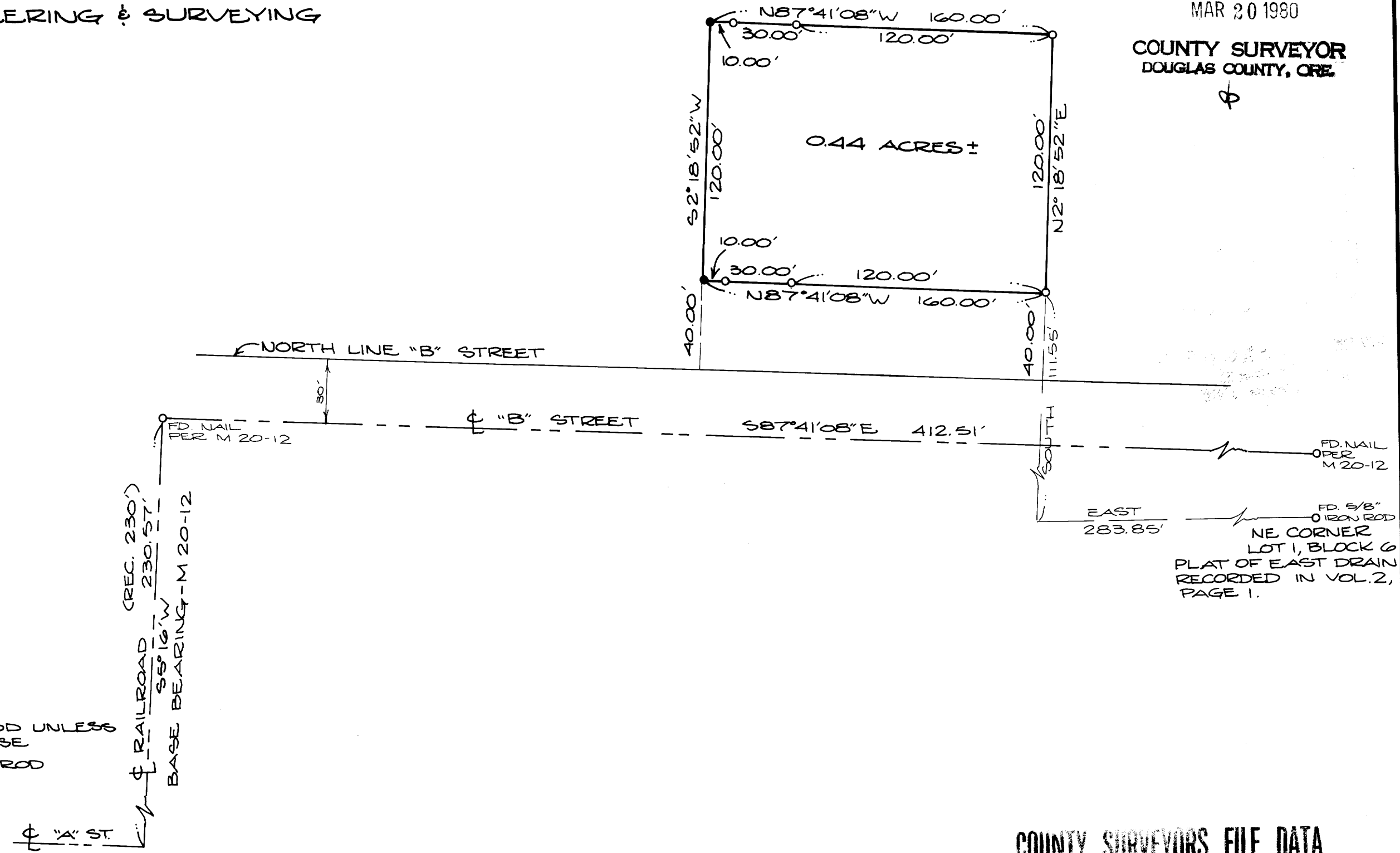

FD. 5/8" IRON ROD  
NE CORNER  
LOT 1, BLOCK 6  
PLAT OF EAST DRAIN  
RECORDED IN VOL. 2,  
PAGE 1.

COUNTY SURVEYORS FILE DATA  
DO NOT REMOVE FROM FILE

MAP FILE M.82 - 52

MAP FILE M.82 - 50