

FILED &
RECEIVED *dh*

MAR 14 1980

COUNTY SURVEYOR
DOUGLAS COUNTY, ORE.

REGISTERED
PROFESSIONAL
LAND SURVEYOR

OREGON
JULY 12, 1968
DONALD A. BENTZ
8 3 9

BHW ENGINEERING & SURVEYING, INC.
1205 S.E. Court St.
Roseburg, Oregon 97470

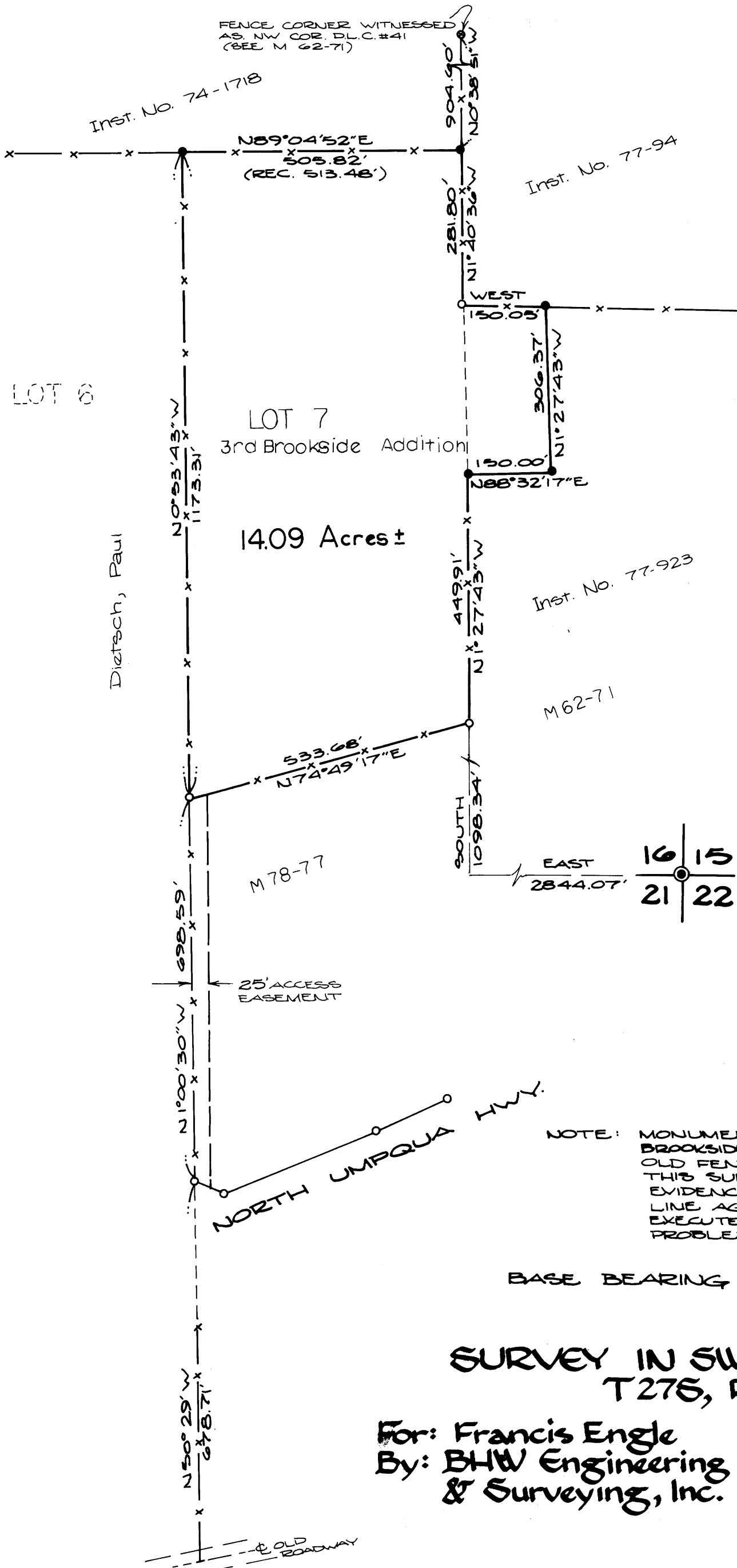

SCALE: 1" = 200'
MARCH 1980

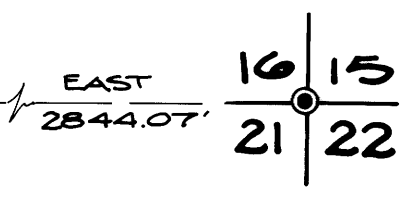

- LEGEND:
- — FD. 5/8" IRON ROD
 - — FD. MONUMENT AS NOTED
 - ⊙ — FD. BRASS CAP
 - — SET 5/8" IRON ROD

NOTE: MONUMENTATION OF LOT 7, "3RD BROOKSIDE ADDITION" NON-EXISTANT. OLD FENCE LINES WERE USED IN THIS SURVEY AS PREVAILING EVIDENCE OF OWNERSHIP. PROPERTY LINE AGREEMENTS SHOULD BE EXECUTED TO ELIMINATE ANY FUTURE PROBLEMS.

BASE BEARING PER M 78-77

SURVEY IN SW 1/4 SECTION 16,
T27S, R5W, W.M.

For: Francis Engle
By: BHW Engineering
& Surveying, Inc.

COUNTY SURVEYORS FILE DATA
DO NOT REMOVE FROM OFFICE