

COUNTY SURVEYORS FILE DATA
DO NOT REMOVE FROM OFFICE

SURVEY TO SET CORNERS IN LOTS II & 12, BLOCK 8, TOWN OF JULIA, FOR *RON EHN*

NE 1/4, Sec. 5, T. 33 S., R. 6 W., W.M.

SCALE: 1" = 100'

MARCH 10, 1980

FILED ϕ
RECEIVED *JK*

MAR 11 1980

COUNTY SURVEYOR
DOUGLAS COUNTY, ORE.

NARRATIVE

DATE: FIELD - MARCH 7, 1980 OFFICE - MARCH 10, 1980

EQUIPMENT: ANGLES - LIETZ T60D #137424
DISTANCES - 300' STEEL TAPE

PROCEDURE: I BASED SURVEY UPON MY PREVIOUS SURVEY (M78-13),
USING PREVIOUS MEASUREMENTS. I PROPORTIONED
THE LOTS AFTER TAKING OUT THE 20.00 FOOT
ALLEY.

I SET 5/8" IRON RODS AS SHOWN.

LEGEND

- Fd. 1/2" IRON PIPE PER M22-50
- ⚡ Fd. 1/2" IRON ROD PER M78-13
- SET 5/8" IRON ROD
- () RECORD COURSE PER "TOWN OF JULIA"

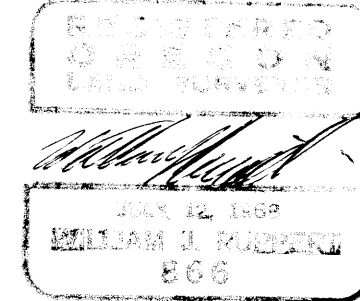

UMPQUA SURVEYING COMPANY
MYRTLE CREEK, ORE.

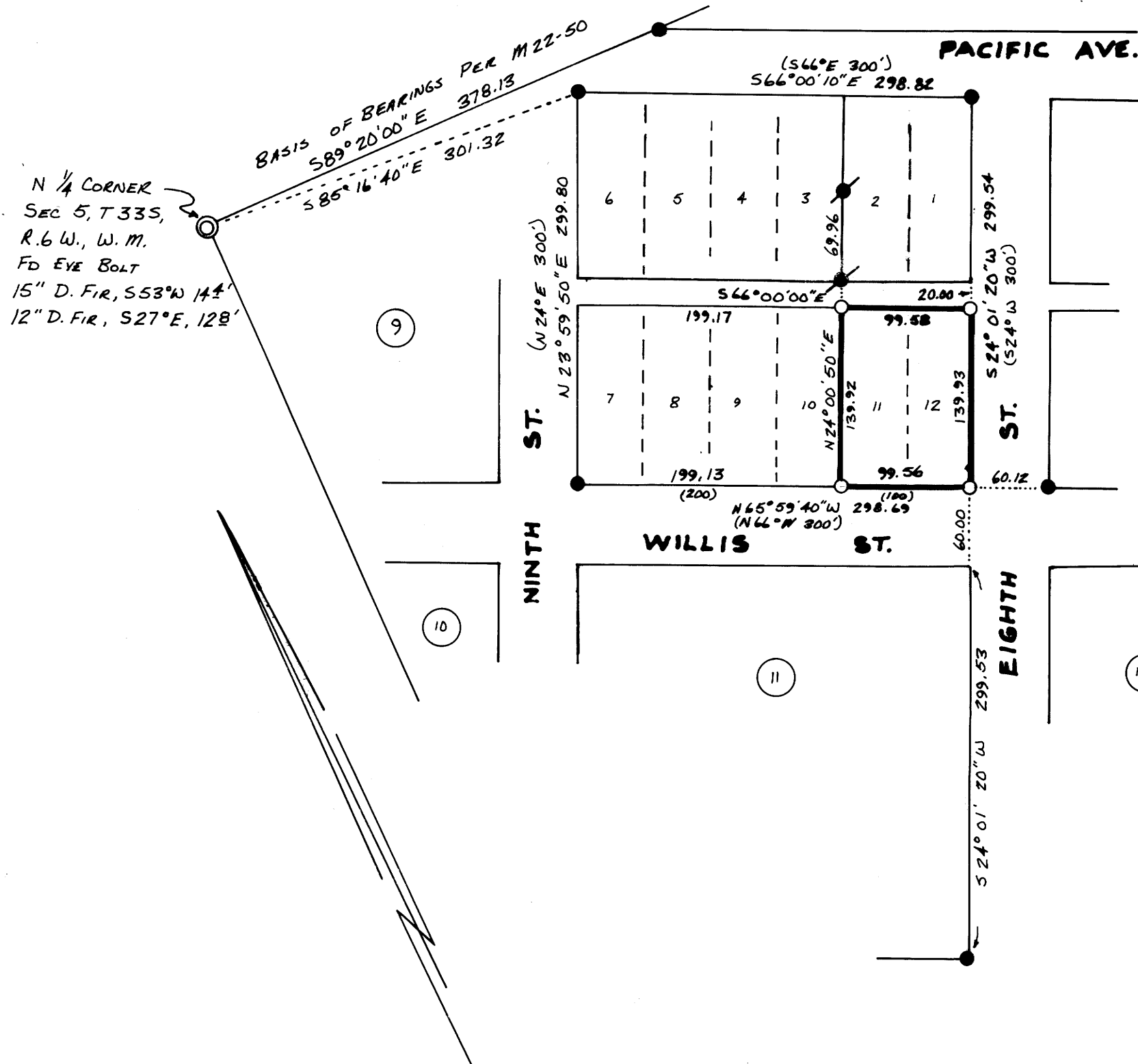

MAP FILE M82 - 14

MAP FILE M82 - 14