

COUNTY SURVEYORS FILE DATA
DO NOT REMOVE FROM OFFICE

FILED ✓
RECEIVED 68

MAR 7 1980

COUNTY SURVEYOR
DOUGLAS COUNTY, ORE.

SURVEY DONE WITH TRANSIT & CHAIN.
CLOSED TRAVERSE AROUND BLOCK.
BEARINGS & PROPORTIONED DISTANCES
BASED ON C.S. FILE R. MAP 2-59

SEC. 4, T. 25 S., R. 5 W. W.W.M. (N.E. 1/4, S.W. 1/4)
SURVEY TO SET PROPERTY CORNERS
LOT 4 & THE NLY 30 FT OF LOT 3, BL. 22
RAILROAD ADDN. TO OAKLAND, ORE.
SURVEYED FOR DOUG DENSE
BY BRUCE ROGERS
MAR., 1980
1"=50'

REGISTERED
OREGON
LAND SURVEYOR

Bruce R. Rogers

JULY 10, 1964
BRUCE R. ROGERS
660

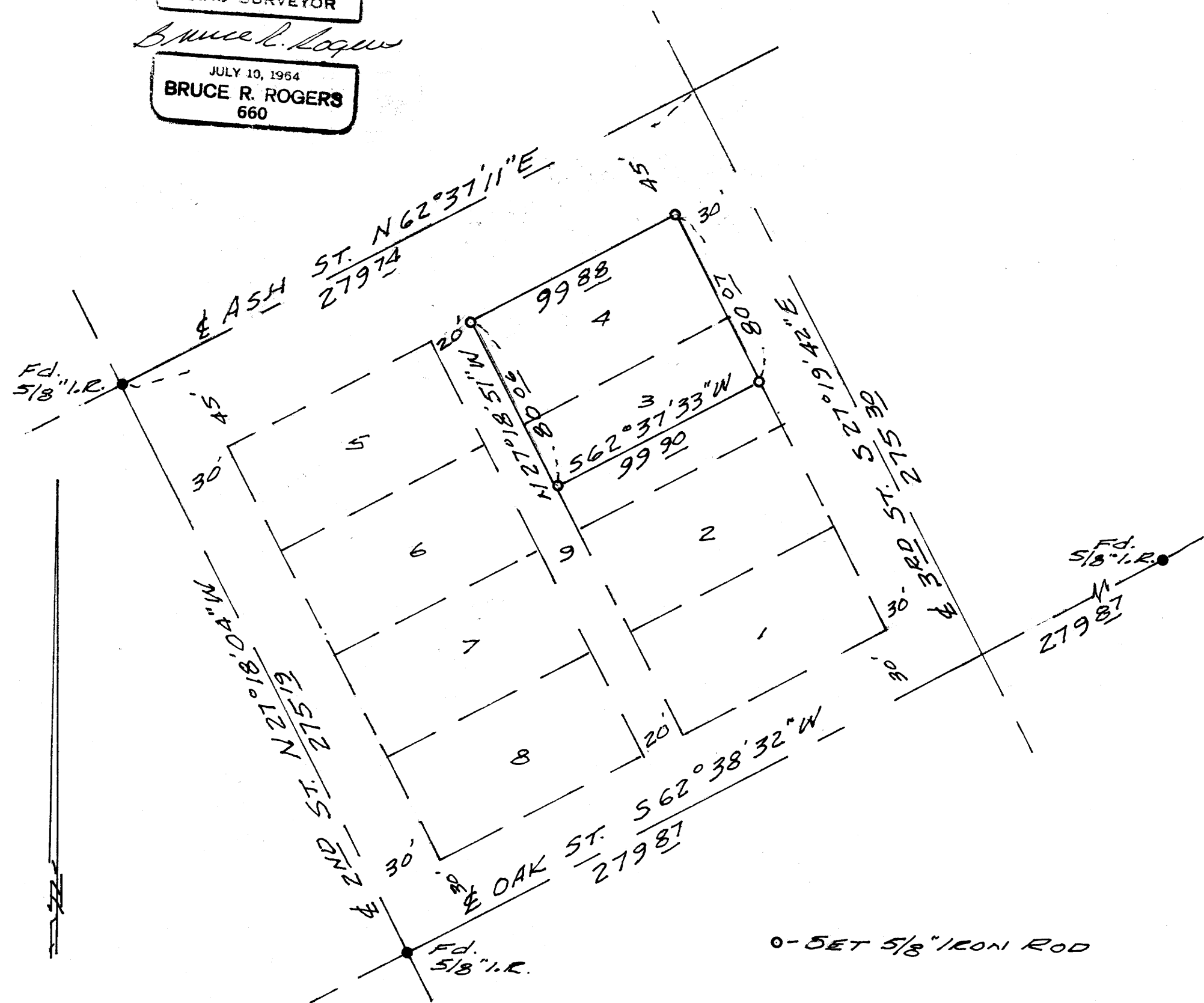

0-SET 5/8" IRON ROD

MAP FILE M 82-32

MAP FILE M 82-32