

FILED ✓
RECEIVED φ

MAR 6 1980

COUNTY SURVEYOR
DOUGLAS COUNTY, ORE.

MAP FILE M.02-38

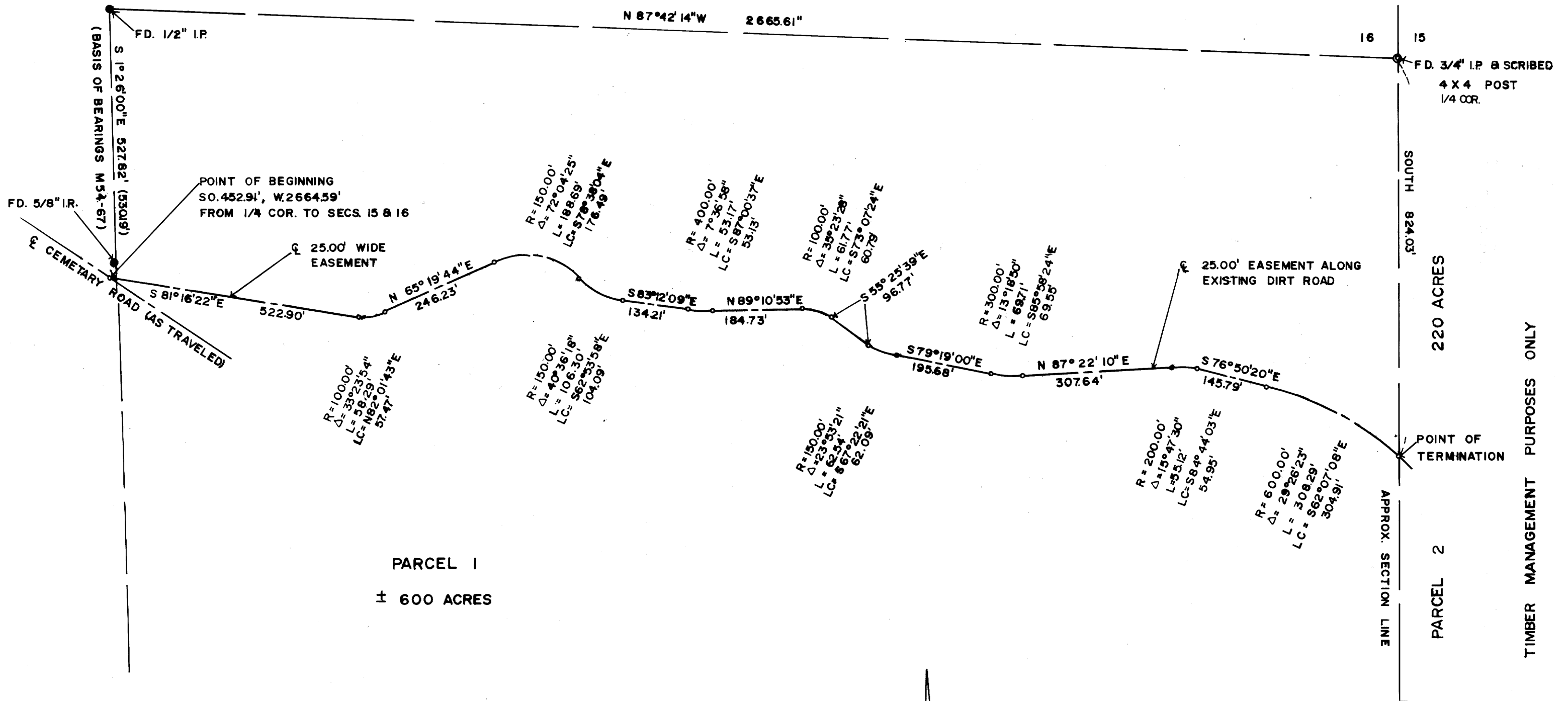

EASEMENT SURVEY
for
JACK RUSSELL
SE 1/4, SEC.16, T.22S, R.5W, W.M.
DOUGLAS COUNTY, OREGON
FEBRUARY 1980 SCALE 1"=200'



o = COMPUTED POINT
() = RECORD DATA

SURVEYED BY
JAMES E. ANDREWS, SURVEYING
COTTAGE GROVE, OREGON
PH. 942-9863

REGISTERED
PROFESSIONAL
LAND SURVEYOR

James E. Andrews

OREGON
JULY 14, 1978
JAMES E. ANDREWS
1626

COUNTY SURVEYORS FILE DATA
DO NOT REMOVE FROM OFFICE

MAP FILE M.02-38