

FILED &
 RECEIVED *dh*
 MAR 4 1980
 COUNTY SURVEYOR
 DOUGLAS COUNTY, ORE.

MAP FILE 1182-34

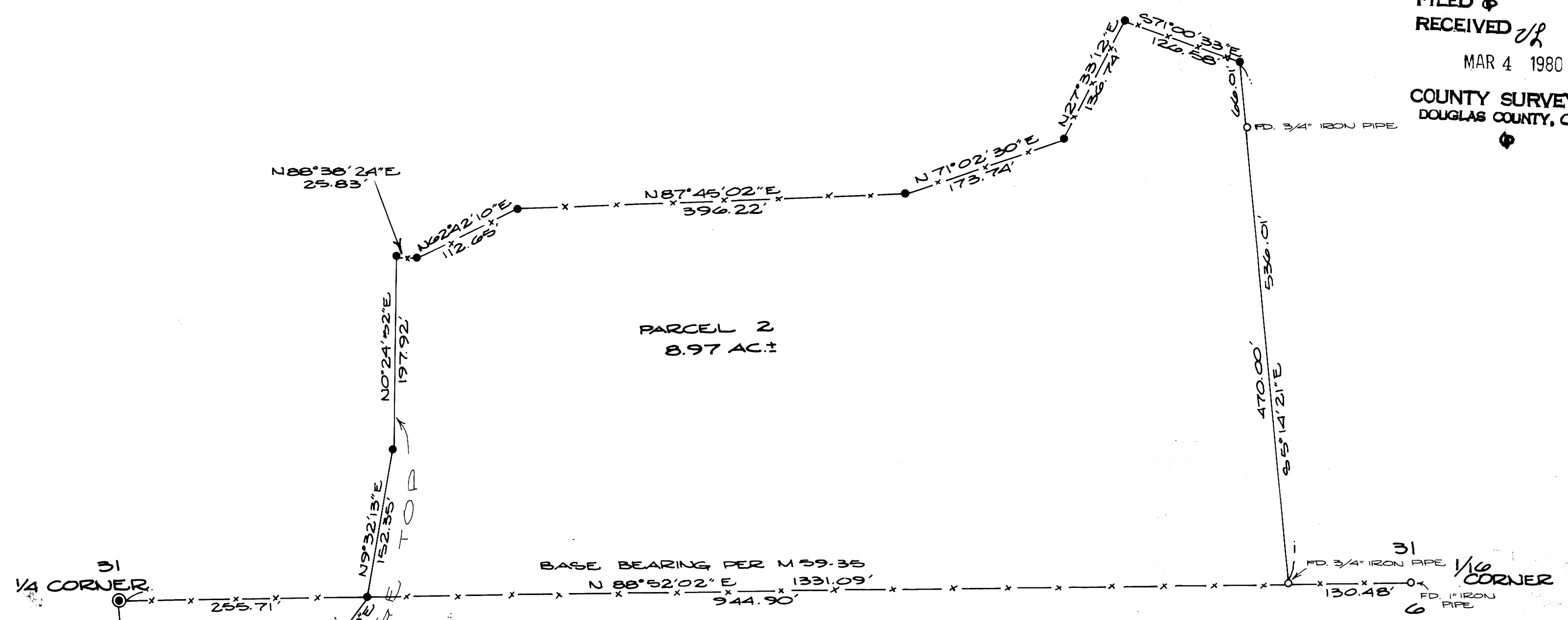

Survey in SE 1/4, Sec. 31, T28S, R5W, W.M.
 & NE 1/4, Sec. 6, T29S, R5W, W.M.

For: Arthur Klassen

By: BHW Engineering & Surveying
 1205 S.E. Court
 Roseburg, Ore.

SCALE: 1" = 100'
 JANUARY 1980

- LEGEND:
- ⊙ — FD. BRASS CAP
 - — FD. MONUMENT AS NOTED
 - — SET 5/8" IRON ROD

NARRATIVE

SURVEY FOR PURPOSE OF TRANSFER OF PROPERTIES BETWEEN ADJACENT OWNERS.

MONUMENTS SET ALONG A RIDGETOP AND EXISTING FENCELINE.

EQUIPMENT USED: LEITZ THEODOLITE AND E.D.M.

REGISTERED
 PROFESSIONAL
 LAND SURVEYOR

Romans E. Ware

OREGON
 NOV. 16, 1973
 ROMANSO E. WARE
 1005

COUNTY SURVEYORS FILE DATA
 DO NOT REMOVE FROM OFFICE

MAP FILE 1182-34