

SURVEY IN SE 1/4, SECTION 21, T29S, R5W, W.M.
 IN "GABBERT'S ADDITION," BLOCK 2, LOT 6

FILED
 1980
 COUNTY SURVEYOR
 DOUGLAS COUNTY, ORE.

REGISTERED
 PROFESSIONAL
 LAND SURVEYOR
 DONALD A. BENTZ
 839

COUNTY SURVEYORS FILE DATA
 DO NOT REMOVE FROM OFFICE

For: Roland Theiss
 Village Realty

By: BHW Engineering
 & Surveying

BHW ENGINEERING & SURVEYING, INC.
 1205 S.E. Court St.
 Roseburg, Oregon 97470

Scale: 1" = 50'
 February 1980

LEGEND:

- - SET 5/8" IRON ROD
- - FD. MONUMENT AS NOTED
- ⊙ - FD. O.S.H.D. BRASS DISC

BASE BEARING PER M 57-55

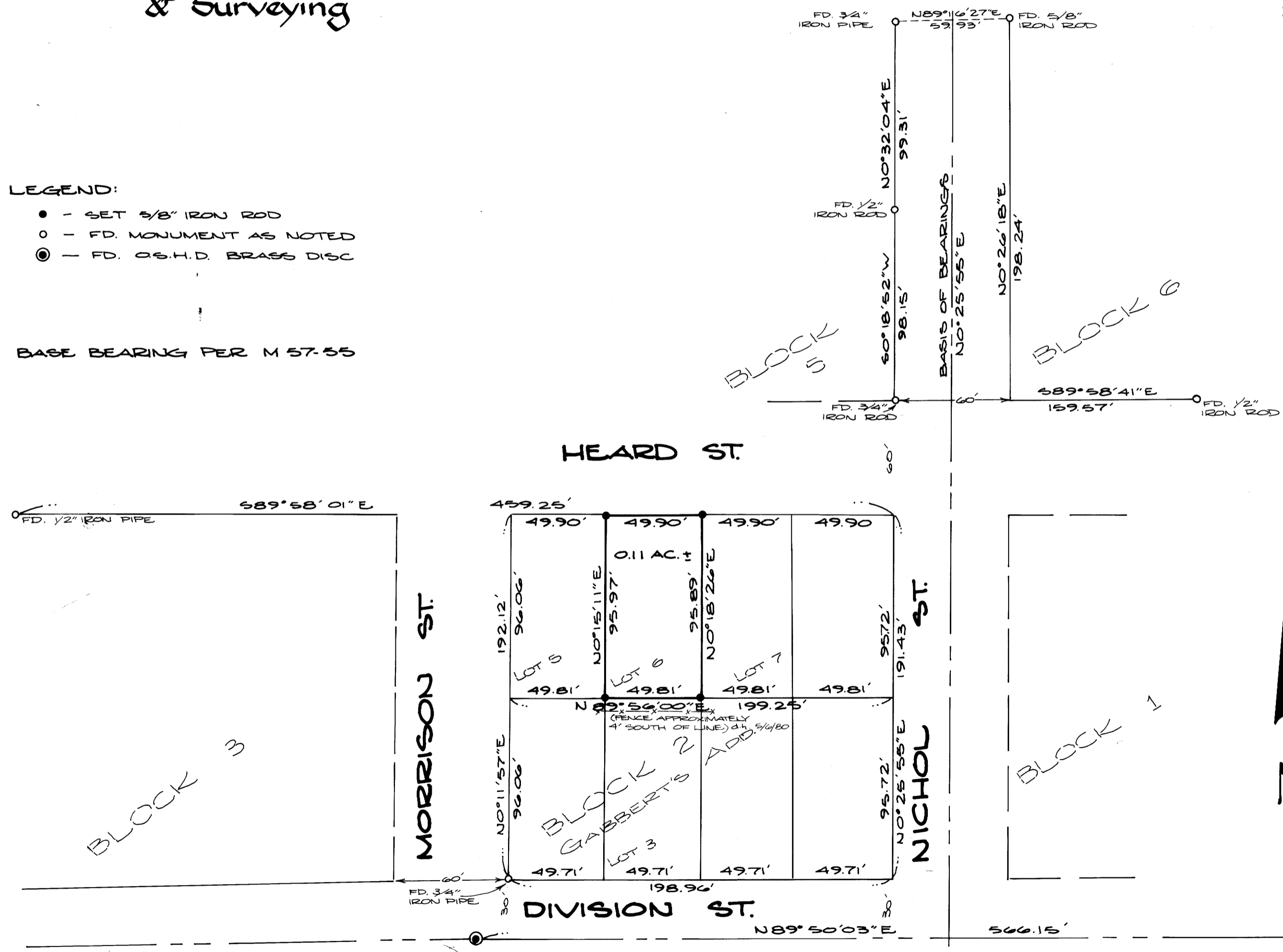

NOTE:
 FENCE AGREEMENTS SHOULD
 BE EXPLORED SINCE LINE
 OF POSSESSION (FENCE LINE)
 IS NOT DETERMINED BY
 CORNERS AS MONUMENTED.
 (d.b. 5/4/80)

21	22
28	27

MAP FILE # 82-33

MAP FILE # 82-33