

Survey in SW 1/4, Section 30, T21S, R4W, W.M.

COUNTY SURVEYORS FILE DATA

For: Doug Smith DO NOT REMOVE FROM OFFICE

By: BHW Engineering & Surveying

FILED
RECEIVED *dk*

FEB 19 1980

COUNTY SURVEYOR
DOUGLAS COUNTY, ORE.

Scale: 1" = 100'

February 1980

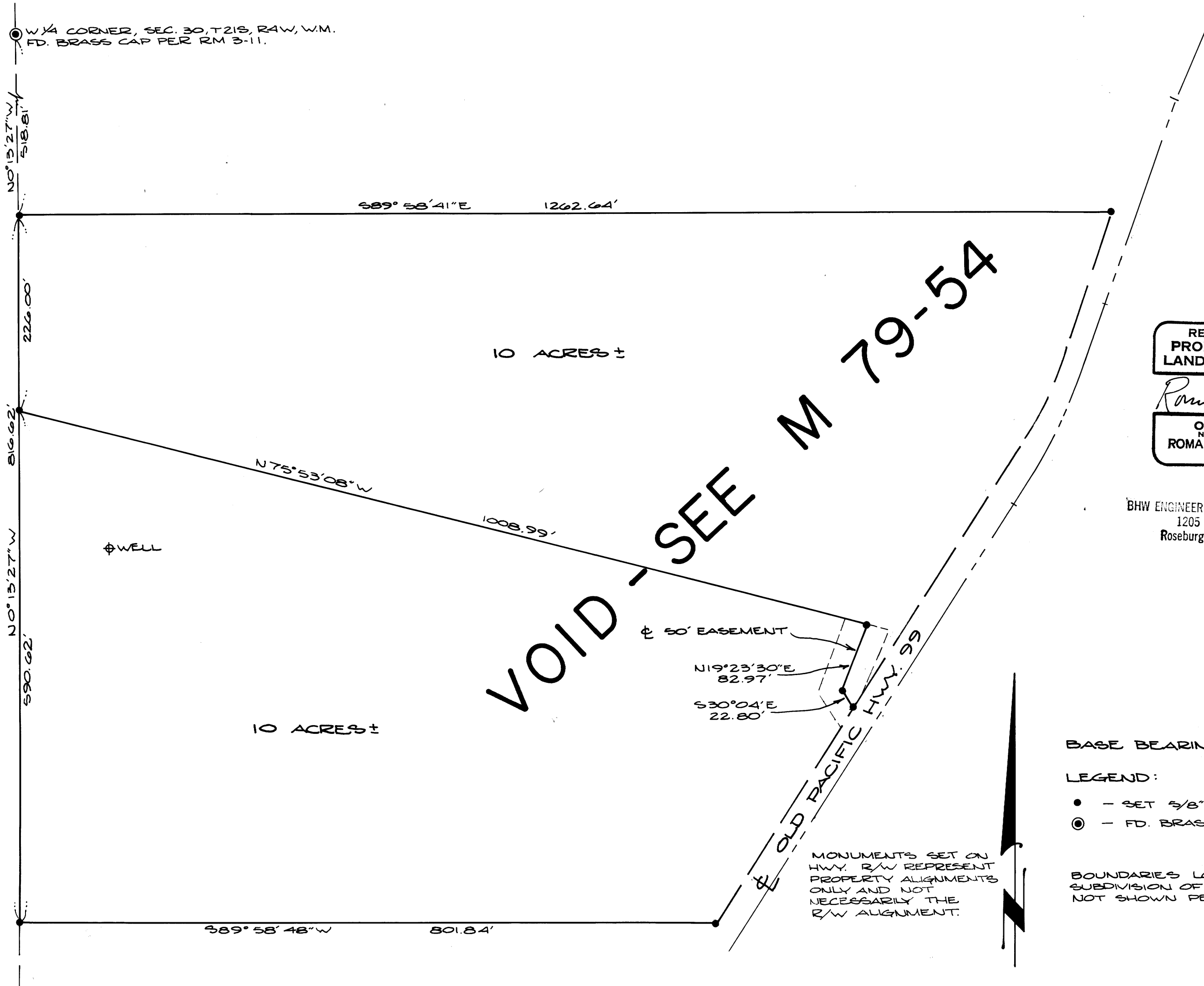

REGISTERED
PROFESSIONAL
LAND SURVEYOR

Romanso E. Ware

OREGON
NOV. 16, 1973
ROMANSO E. WARE
1005

BHW ENGINEERING & SURVEYING, INC.
1205 S.E. Court St.
Roseburg, Oregon 97470

BASE BEARING PER RM 3-11

LEGEND:

- - SET 5/8" IRON ROD
- ⊙ - FD. BRASS CAP

BOUNDARIES LOCATED BY THE
SUBDIVISION OF SECTION 30
NOT SHOWN PER THIS SURVEY.

MAP FILE M 82 - 24

MAP FILE M 82 - 24