

# SURVEY TO SET PROPERTY CORNERS

IN LOT 9 BOGGS ORCHARD TRACTS-SE 1/4 SECTION 2, T.28S.R.6W.W.M.

FOR: BOB BANKS

BY: A A SURVEYING SERVICE, INC.

P.O. BOX 454, ROSEBURG, OREGON 97470

FEBRUARY 1980 — SCALE: 1"=100'

FILED  
RECEIVED *BS*

FEB 15 1980

COUNTY SURVEYOR  
DOUGLAS COUNTY, ORE.

MAP FILE M.82-21

- LEGEND**
- — Point is as noted hereon
  - — Set 5/8" iron rod
  - ⊙ — Set 2" iron pipe

**NARRATIVE:**

This survey is based on the points found, as noted hereon.

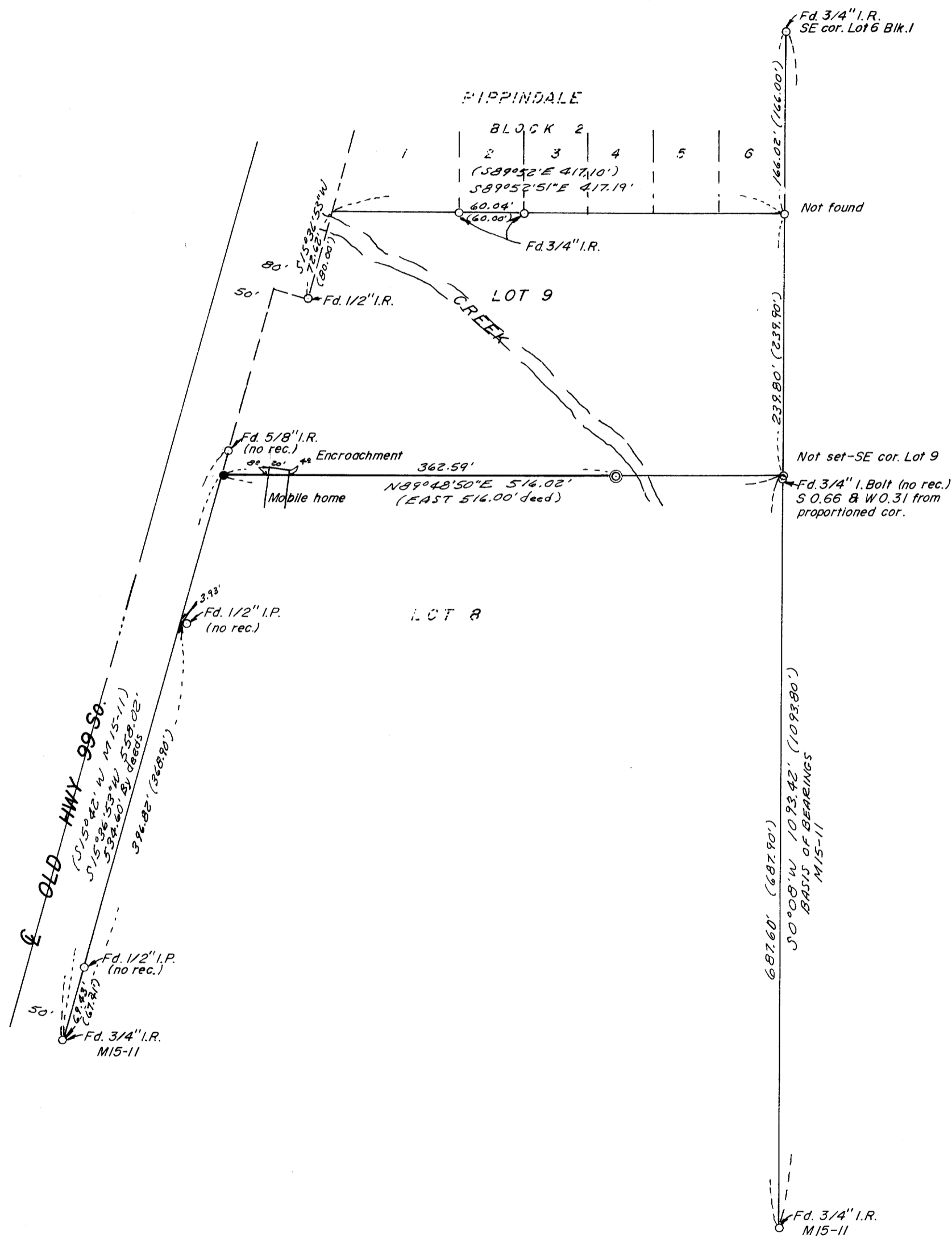

REGISTERED  
PROFESSIONAL  
LAND SURVEYOR

*Eugene A. Bloom*

OREGON  
MAY 13, 1960  
EUGENE A. BLOOM  
492

MAP FILE M.82-21