

COUNTY SURVEYORS FILE DATA
DO NOT REMOVE FROM OFFICE

**SURVEY TO LOCATE PROPERTY LINES BLK. 1 TERRACE
PARK ADDITION IN SEC. 28, T.29S., R.5W., W.M., DOUGLAS CO., ORE.
FOR LOIS & TOM PARKS** SCALE 1" = 50' MAY 14, 1979.

5 TH. AVE - TERRACE PARK ADD
MYRTLE CREEK, ORE

FILED DP
RECEIVED *dh*

FEB 12 1980

COUNTY SURVEYOR
DOUGLAS COUNTY, ORE.
DP

REGISTERED
PROFESSIONAL
LAND SURVEYOR

Herbert L. Northcraft

OREGON
JULY 8, 1969
HERBERT L. NORTHCRAFT
750

LEGEND
BASE M61-20
M76-68
FILE 72 DR. 40
● FD 3/4" I.R.
○ FD 5/8" I.R.
● SET 1/2" I.R.
SCALE 1" = 50'

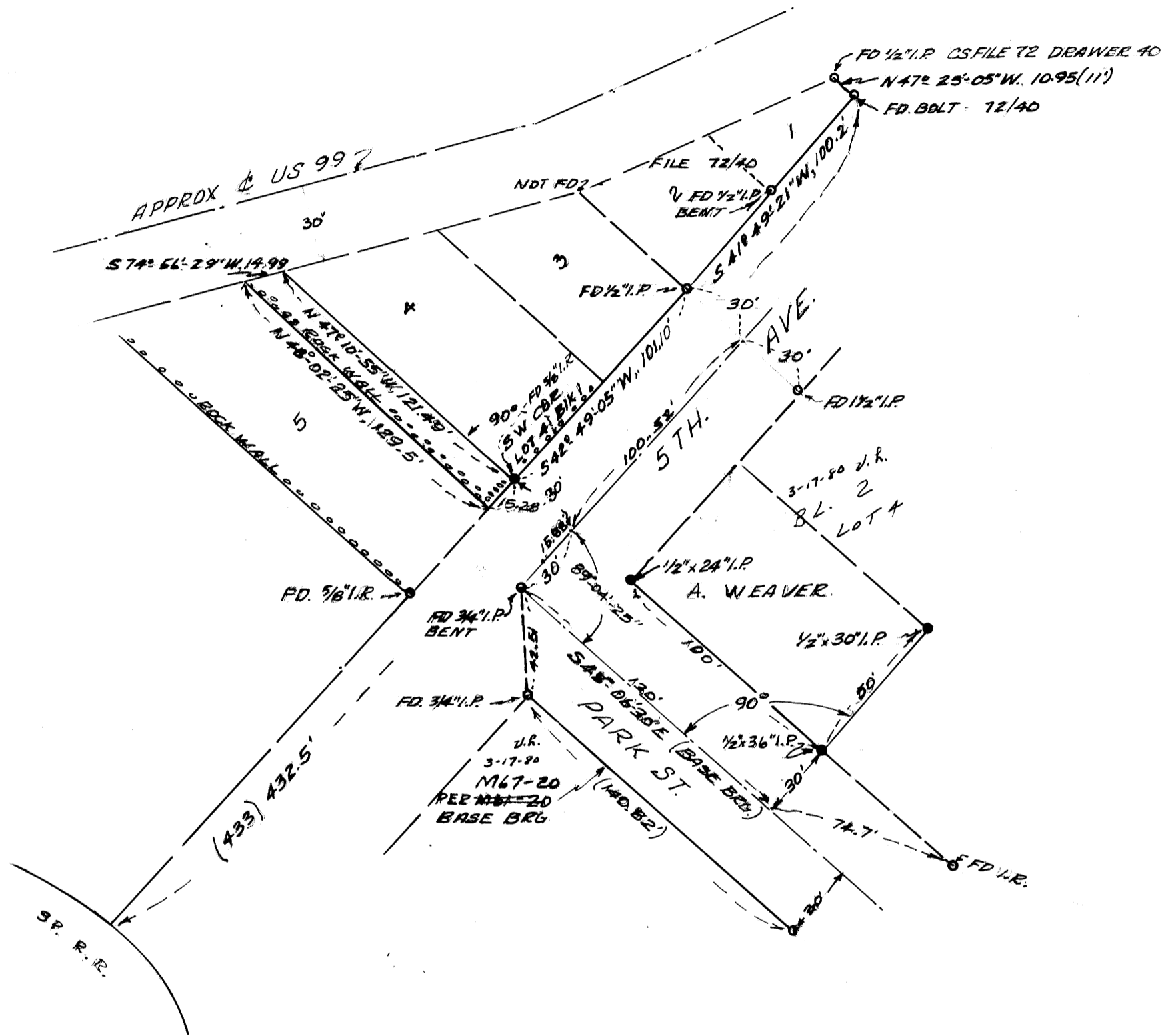

MAP FILE M82-19

MAP FILE M82-19