

COUNTY SURVEYORS FILE DATA  
DO NOT REMOVE FROM OFFICE

# SURVEY TO SET PROPERTY CORNERS

A PORTION OF LOTS 3 & 4 FIRST ADDITION OF BROOKSIDE TO ROSEBURG  
IN THE NE 1/4 OF SECTION 19 T.27S.R.5W.W.M. - JANUARY 1980 - SCALE: 1" = 40'

FOR: JEFF DEHNE & ROY BENSON  
BY: A A SURVEYING SERVICE, INC.,  
P.O. BOX 454 ROSEBURG, OREGON 97470

FILED DP  
RECEIVED φ

FEB 11 1980

COUNTY SURVEYOR  
DOUGLAS COUNTY, ORE.  
DP

MAP FILE M82-18

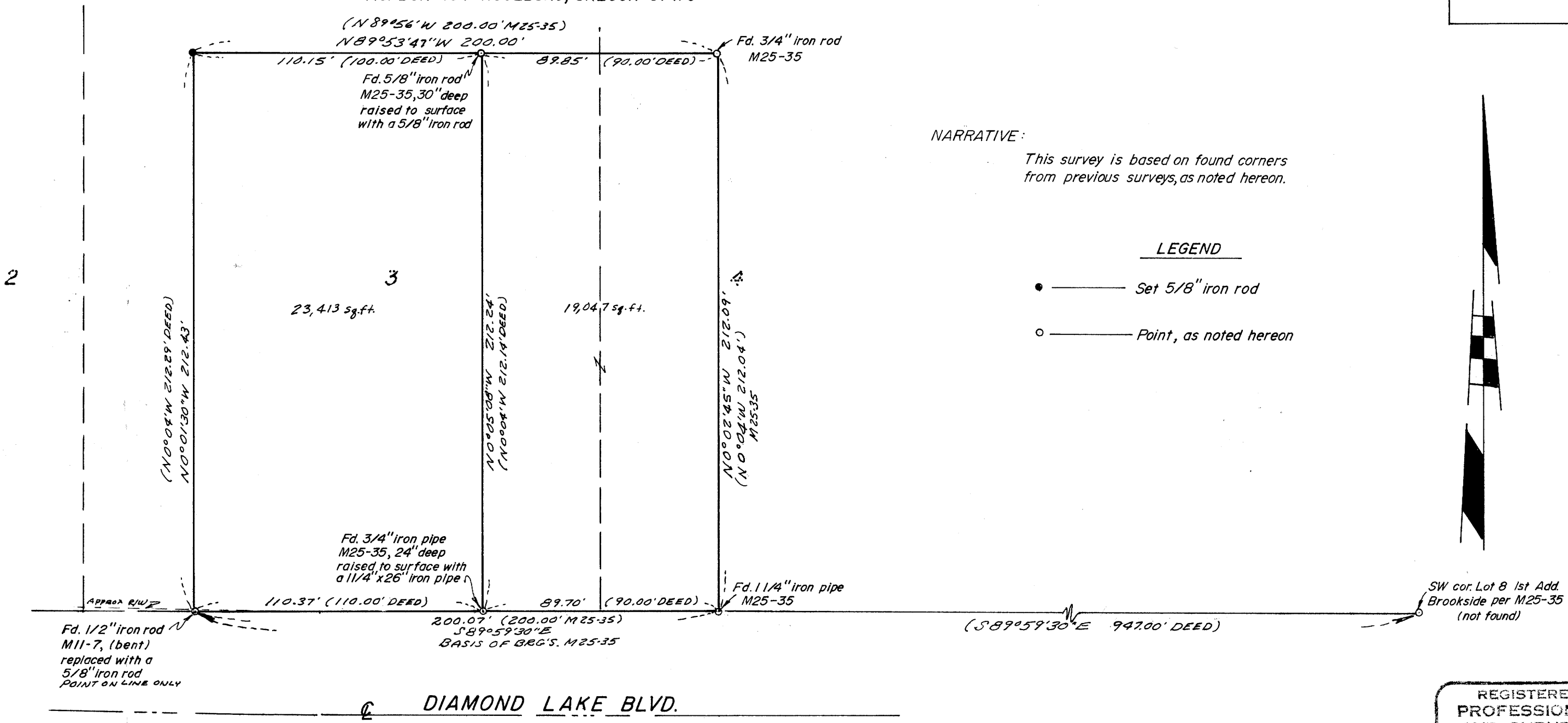

**NARRATIVE:**

This survey is based on found corners from previous surveys, as noted hereon.

**LEGEND**

- ——— Set 5/8" iron rod
- ——— Point, as noted hereon

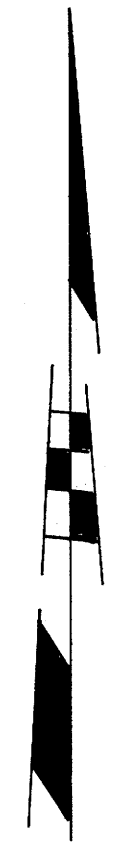

SW cor. Lot 8 1st Add. Brookside per M25-35 (not found)

REGISTERED  
PROFESSIONAL  
LAND SURVEYOR

*Eugene A. Bloom*

OREGON  
MAY 13, 1960  
EUGENE A. BLOOM  
492

MAP FILE M82-18