

FILED ϕ
RECEIVED *dh*
FEB 6 1980
COUNTY SURVEYOR
DOUGLAS COUNTY, ORE.
 ϕ

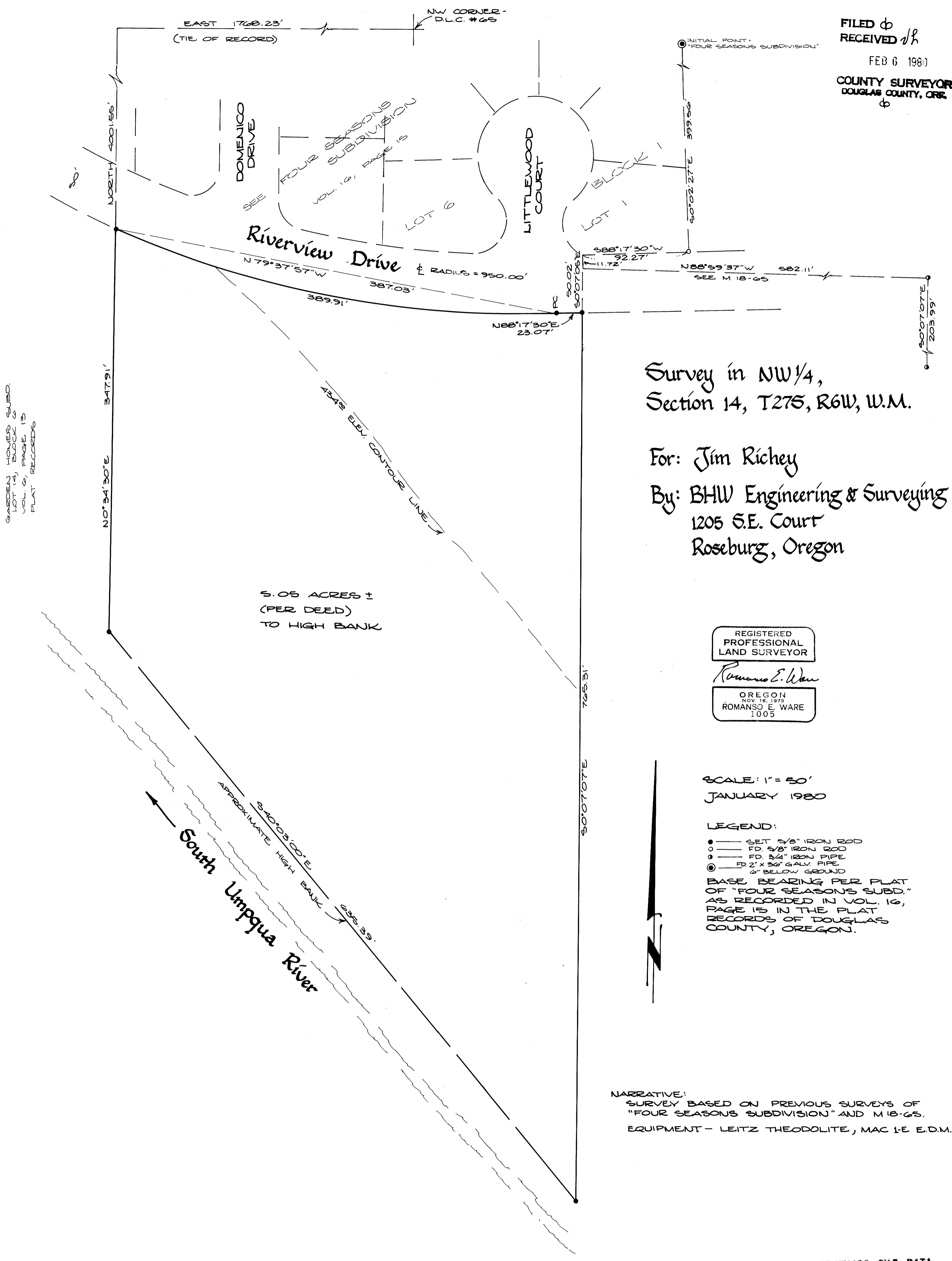

GARDEN HOMES SUBD.
LOT 14, BLOCK 2
VOL. 6, PAGE 13
PLAT RECORDS

Survey in NW 1/4,
Section 14, T27S, R6W, W.M.

For: Jim Richey
By: BHW Engineering & Surveying
1205 S.E. Court
Roseburg, Oregon

REGISTERED
PROFESSIONAL
LAND SURVEYOR

Romanso E. Ware

OREGON
NOV. 16, 1973
ROMANSO E. WARE
1005

SCALE: 1" = 50'
JANUARY 1980

LEGEND:

- SET 5/8" IRON ROD
- FD 5/8" IRON ROD
- FD 3/4" IRON PIPE
- FD 2" x 36" GALV. PIPE
- 6" BELOW GROUND

BASE BEARING PER PLAT OF "FOUR SEASONS SUBD." AS RECORDED IN VOL. 16, PAGE 15 IN THE PLAT RECORDS OF DOUGLAS COUNTY, OREGON.

NARRATIVE:
SURVEY BASED ON PREVIOUS SURVEYS OF "FOUR SEASONS SUBDIVISION" AND M 18-65.
EQUIPMENT - LEITZ THEODOLITE, MAC 1-E E.D.M.

COUNTY SURVEYORS FILE DATA
DO NOT REMOVE FROM OFFICE