

COUNTY SURVEYORS FILE DATA
DO NOT REMOVE FROM OFFICE

FEB 5 1980

COUNTY SURVEYOR
DOUGLAS COUNTY, ORE.

A MAJOR LAND PARTITION

in Lots 9 & 10, Amended Plat of
"DIXON'S ADDITION TO FRUITVALE," in 6E1/4, Sec. 1, T27S, R6W, W.M.

For: Merritt Burt
3357 N.E. Stephens
Roseburg, Ore.

Scale: 1"=100'
January 1980

By: BHW Engineering & Surveying
1205 S.E. Court
Roseburg, Ore.

Water: City of Roseburg
Sewer: N. Roseburg Sanitary
District

REGISTERED
PROFESSIONAL
LAND SURVEYOR

OREGON
JULY 12, 1957
DONALD A. BENTZ
839

LEGEND:

- - SET 5/8" IRON ROD
- - FD. MONUMENT AS NOTED

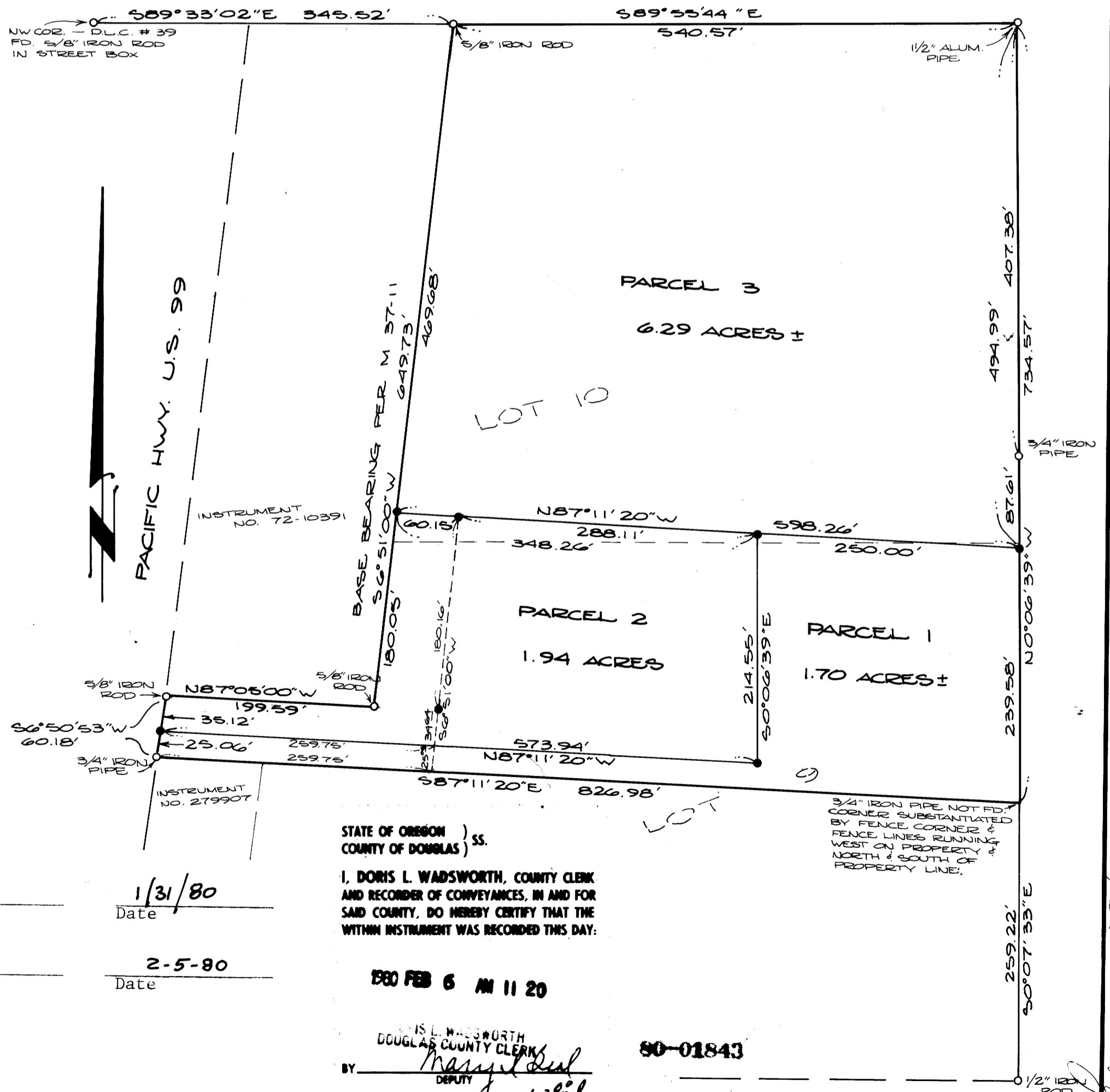

APPROVALS:

Keith L. Cubic
County Planning Department

1/31/80
Date

Francis L. Ingram
County Surveyor

2-5-80
Date

STATE OF OREGON)
COUNTY OF DOUGLAS) SS.

I, DORIS L. WADSWORTH, COUNTY CLERK
AND RECORDER OF CONVEYANCES, IN AND FOR
SAID COUNTY, DO HEREBY CERTIFY THAT THE
WITHIN INSTRUMENT WAS RECORDED THIS DAY:

1980 FEB 6 AM 11 20

DORIS L. WADSWORTH
DOUGLAS COUNTY CLERK
BY Merritt Burt
DEPUTY
No. 1202 FEE

80-01843

DOUGLAS COUNTY OFFICIAL RECORDS