

COUNTY SURVEYORS FILE DATA
DO NOT REMOVE FROM OFFICE

Survey To Set Corners
Sec. 5, T. 29S., R. 51W., 112 M.
For Ron Kuehn

FILED &
RECEIVED

FEB 5 1980

COUNTY SURVEYOR
DELLAS COUNTY, ORE.
⊕

by Umpqua Surveying Co.
626 Division Myrtle Creek, Ore.
863-5201

MAP FILE M82-10

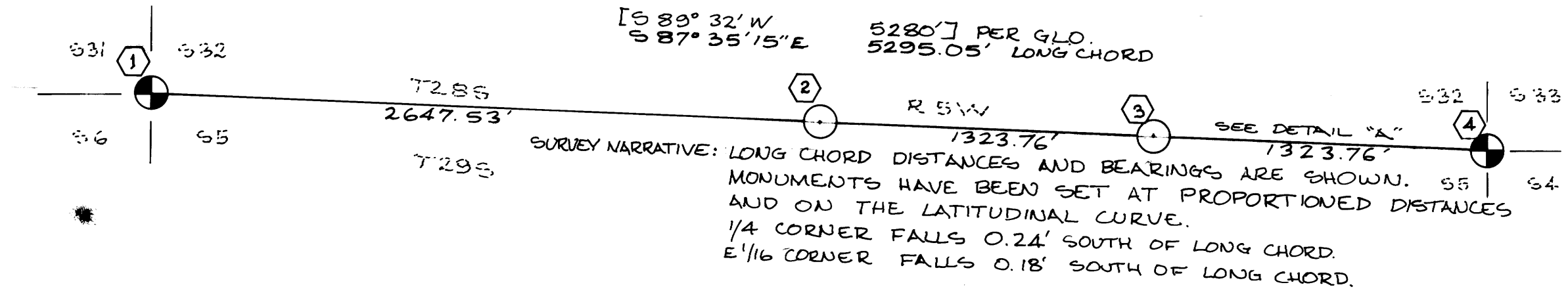

SURVEY NARRATIVE: LONG CHORD DISTANCES AND BEARINGS ARE SHOWN. MONUMENTS HAVE BEEN SET AT PROPORTIONED DISTANCES AND ON THE LATITUDINAL CURVE.
1/4 CORNER FALLS 0.24' SOUTH OF LONG CHORD.
E 1/16 CORNER FALLS 0.18' SOUTH OF LONG CHORD.

① FOUND 2 1/2" BRASS CAP ON 1" GALV. IRON PIPE
MARKED DOUGLAS CO. SURVEYOR
T 28 S R
S 31 | S 32 S
S 6 | S 5 W
T 29 S
1975

26" BLACK OAK N 78° W 50.2 FT. 2 GOOD SCARS
14" BLACK OAK N 71 1/2° E 9.8 FT. GOOD SCAR
MADRONE S 43° E 6.9 FT.

③ SET: 1" GALV. IRON PIPE WITH 2 1/2" BRASS CAP
MARKED
T 28 S R
E 1/16 S 32 S
S 5 W
T 29 S
PLS 866
1980

FENCE COR. IS S 76° 42' W 38.21 FT
SCRIBED: 16" BLACK OAK N 66 1/2° E 55.7 FT "E 1/16 S 32 BT"
14" WHITE OAK S 40 1/2° E 42.1 FT "E 1/16 S 5 BT"

② SET: 1" GALV. IRON PIPE WITH 2 1/2" BRASS CAP
MARKED
T 28 S R
1/4 S 32 S
S 5 W
PLS 866
1980

1 FT N. OF E/W FENCE
6.4 FT E. OF N/S FENCE

SCRIBED: 8" W.OAK S 78° W 27.9 FT "BT" AT BASE
8" W.OAK N 20° E 107.1 FT "BT" AT BASE
NO TRACE FOUND OF ORIGINAL MONUMENT OR ACCESSORIES.

④ FOUND 1" GALV. IRON PIPE 2 1/2" BRASS CAP
MARKED COUNTY SURVEYORS OFFICE
T 28 S R 5 W
S 32 | S 33
S 5 | S 4
T 29 S
1961

SCALE 1" = 500'
JAN. 1980

LEGEND
⊕ FOUND CORNER
○ PROPORTIONED CORNER

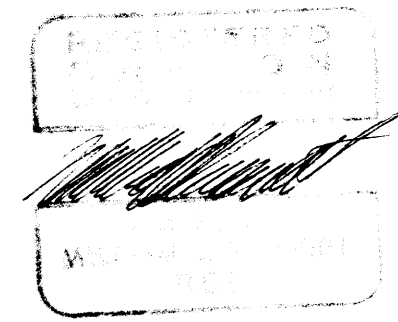

DETAIL "A"
SCALE 1" = 100'

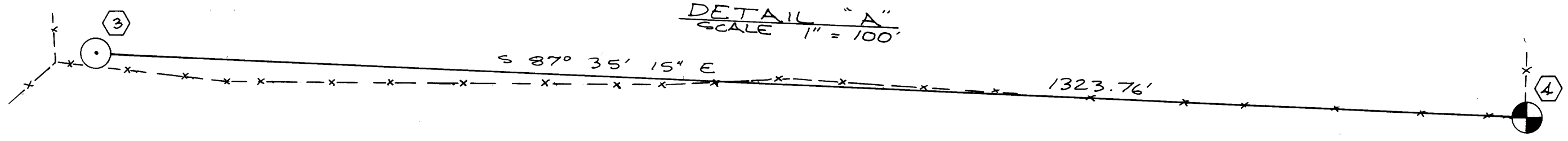

MAP FILE M82-10