

**COUNTY SURVEYORS FILE DATA**  
**DO NOT REMOVE FROM OFFICE**

SURVEY IN SW1/4 SECTION 29, TWP. 24 SOUTH, RNG. 7 WEST, W.M.  
 Surveyed for Nellie Gething by Landline Development Company  
 January, 1980 Scale = 100'  
 o set 5/8" iron rods

This survey was made to establish an independent parcel around an existing mobile home.  
 All angles were turned with a 20" kern theodolite and all distances were measured with a H-P distance meter and 300 steel chain.  
 All interior monuments were set using M44-18 as a base.  
 This parcel does not conform to the zoning regulations of Douglas County.  
 Landline Dev. Co.  
 P.O. Box 2191  
 Roseburg, Or.

FILED  $\phi$   
 RECEIVED *JK*

JAN 24 1980

COUNTY SURVEYOR  
 DOUGLAS COUNTY, ORE.  
 $\phi$

MAP FILE M81-78

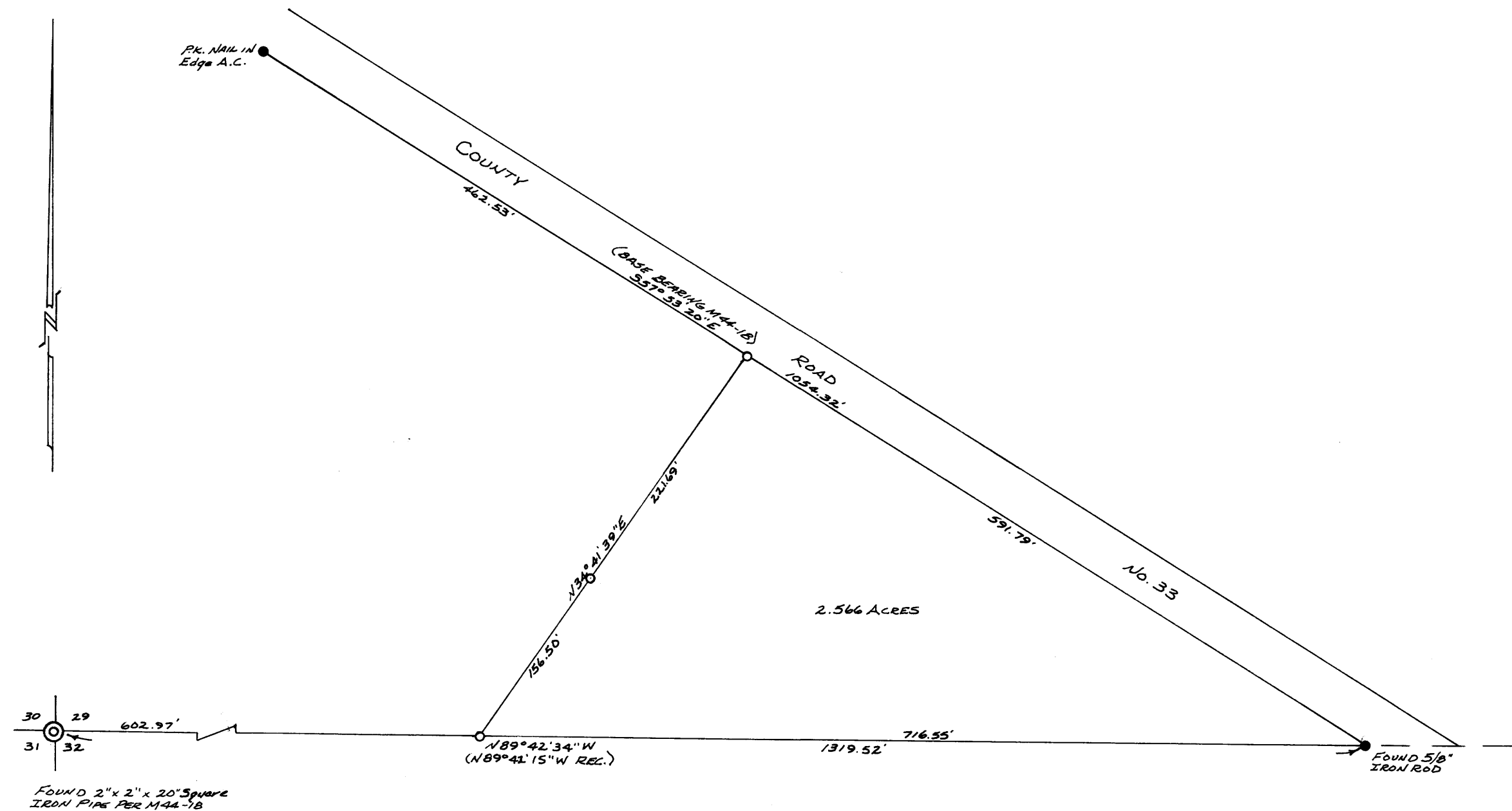

REGISTERED  
 OREGON  
 LAND SURVEYOR

*Bruce R. Rogers*

JULY 10, 1964  
 BRUCE R. ROGERS  
 650

MAP FILE M81-78