

# MINOR LAND PARTITION

in Sec. 5, T. 30S., R. 5W., W.M.

Deed # 44172 & 79/321  
deed records of  
Douglas County Ore.

COUNTY SUPERVISOR'S FILE DATA  
DO NOT REMOVE FROM OFFICE

FILED &  
RECEIVED RM

JAN 14, 1980  
COUNTY SURVEYOR  
DOUGLAS COUNTY, ORE.

for Clayton Weaver  
1725 Stover Lane  
Myrtle Point

by Unapqua Surveying  
Company

626 Division St.  
Myrtle Creek, Ore.  
863-5201

water supply & sewage disposal - Tri City Water & Sewer District  
3 parcels

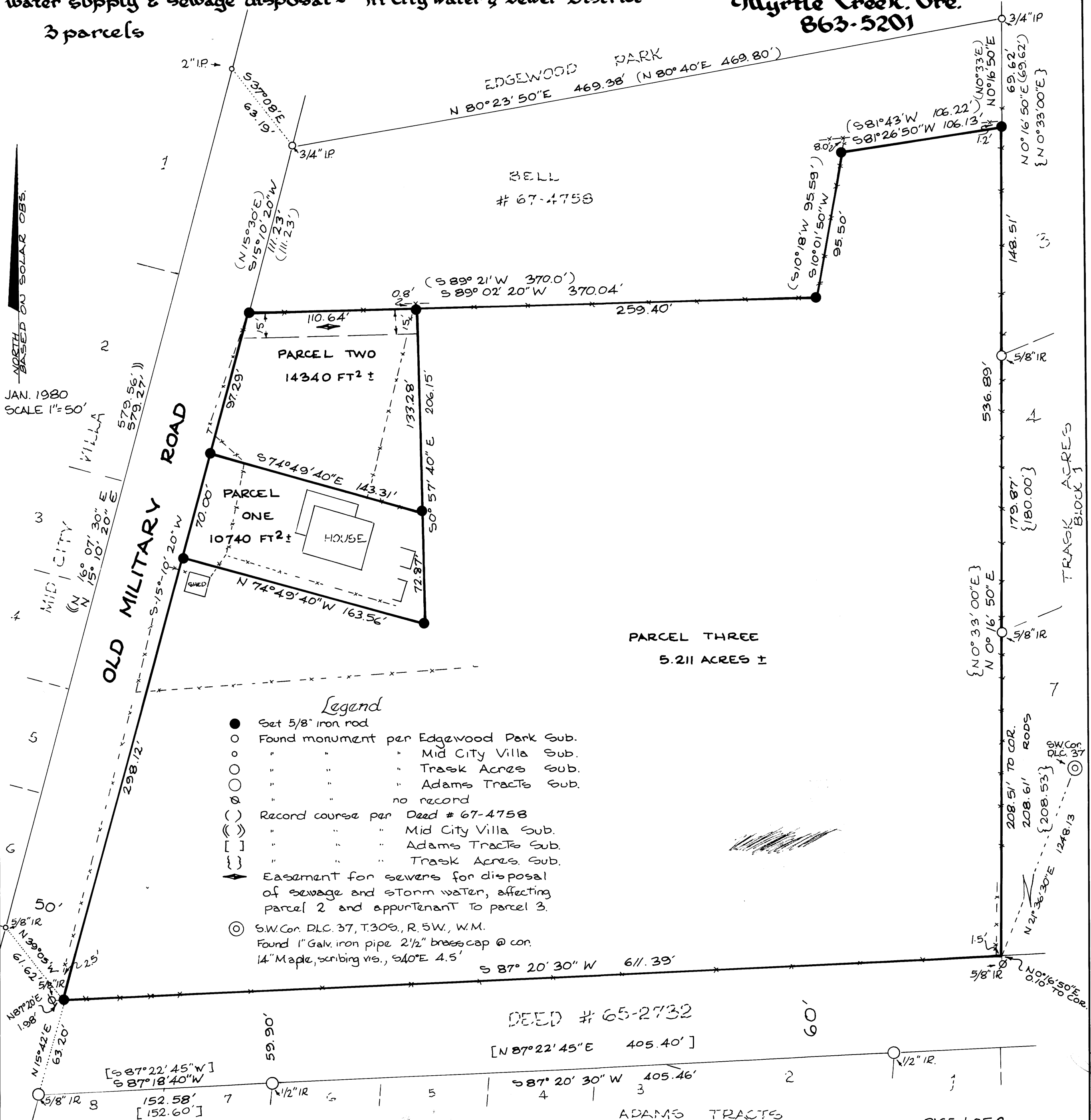

### Legend

- Set 5/8" iron rod
- Found monument per Edgewood Park Sub.
- " " " Mid City Villa Sub.
- " " " Trask Acres Sub.
- " " " Adams Tracts Sub.
- " " " no record
- ( ) Record course per Deed # 67-4758
- ( ) " " " Mid City Villa Sub.
- ( ) " " " Adams Tracts Sub.
- ( ) " " " Trask Acres Sub.
- ↔ Easement for sewers for disposal of sewage and storm water, affecting parcel 2 and appurtenant to parcel 3.
- ⊙ S.W. Cor. D.L.C. 37, T. 30S., R. 5W., W.M. Found 1" Galv. iron pipe 2 1/2" brass cap @ cor. 14" Maple, scribing vis., S 40° E 4.5'

DEED # 65-2732  
[N 87° 22' 45" E 405.40']

S 87° 20' 30" W 405.46'  
ADAMS TRACTS