

SURVEY IN LOT 7, BLOCK 2, PLAT "O", SUTHERLIN LAND & WATER CO.,  
SECTION 19, T25S, R5W, W.M.

FILED

DO NOT DERIVE FROM OFFICE

FOR: BETTY SPACKMAN  
BY: BHW ENGINEERING & SURVEYING  
1205 SE COURT  
ROSEBURG, OREGON

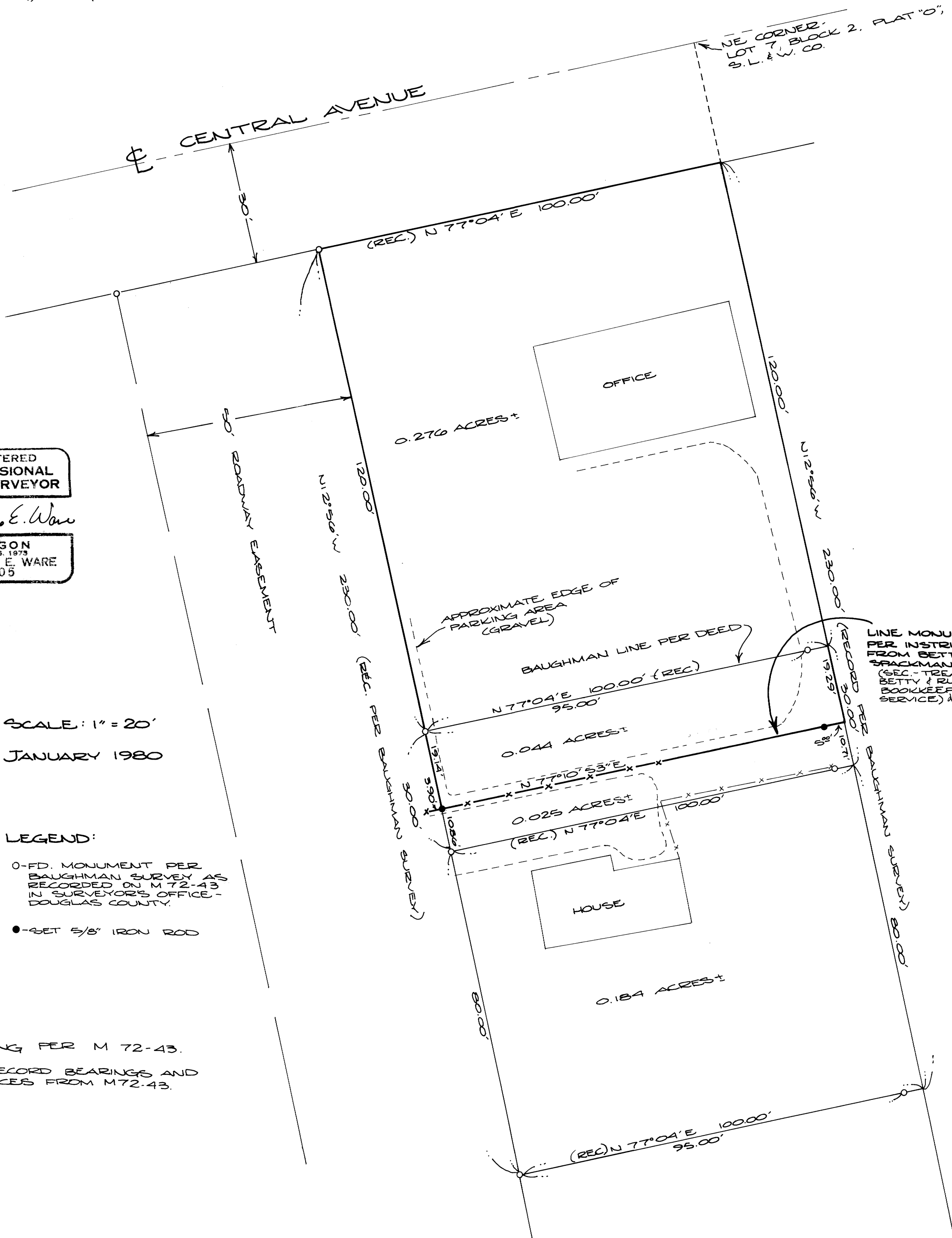

REGISTERED  
PROFESSIONAL  
LAND SURVEYOR

*Romanso E. Ware*

OREGON  
NOV 18, 1973  
ROMANSO E. WARE  
1005

SCALE: 1" = 20'  
JANUARY 1980

LEGEND:

○-FD. MONUMENT PER  
BAUGHMAN SURVEY AS  
RECORDED ON M 72-43  
IN SURVEYOR'S OFFICE -  
DOUGLAS COUNTY.

●-SET 5/8" IRON ROD

BASE BEARING PER M 72-43.

NOTE: ALL RECORD BEARINGS AND  
DISTANCES FROM M72-43.