

UNNOT SURVEYS FILE DATA  
TO NOT REMOVE FROM OFFICE

FILED  $\phi$   
RECEIVED *BJ*  
JAN 4, 1980  
COUNTY SURVEYOR  
DOUGLAS COUNTY, ORE  $\phi$

MAP OF SURVEY  
LOCATED IN SECTION 28, T.31S., R.1W., W.M.,  
DOUGLAS COUNTY, OREGON.

FOR  
THE U.S. FOREST SERVICE  
Ref. Contract Number  
53-04HI-9-7641N

BASIS OF BEARING: SOLAR OBSERVATION  
① FD. DOUGLAS COUNTY BRASS CAP  
⊕ FD. BRASS CAP AS PER SURVEY NO. M 50-33  
⊕ FD. BRASS CAP AS PER SURVEY NO. M 42-30  
● SET 2"x30" G.I.P. w/2 1/2" BRASS CAP MKD. AS  
PER B.L.M. MANUAL OF INSTRUCTIONS.  
1 METER = 3.2808333 FT.  
SCALE: 1" = 200 FT.  
REF: FIELD BOOK NO. 10F2, TILLER LAND SURVEY  
NO. 37, CONTRACT NO. 53-04HI-9-7641N.  
DATE: SURVEY BEGAN NOVEMBER 15, 1979 —  
COMPLETED DECEMBER 10, 1979

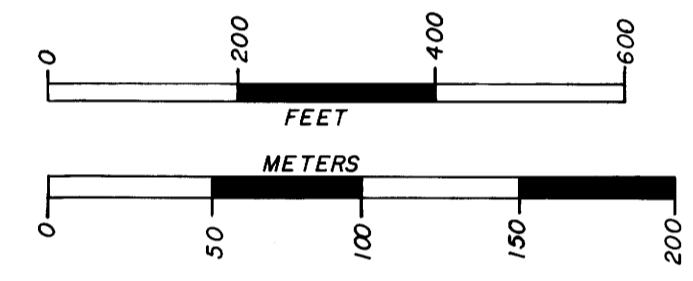

HISTORY:  
SECTION 28, T.31S., R.1W., WAS ORIGINALLY SURVEYED BY DENNIS HATHORN UNDER CONTRACT NO. 73 DATED 1857. THE WEST LINE OF SECTION 28 WAS SURVEYED BY JACK A. HOFFBUHR DURING THE PERFORMANCE OF U.S. FOREST SERVICE CONTRACT NO. 003588N IN 1972. THE SW CORNER AND THE S1/16 CORNER OF SECTION 28 WERE SET BY PROPORTIONATE MEASUREMENT. SECTION 28 WAS RE-SURVEYED BY VICTOR M. McLIND UNDER U.S. FOREST SERVICE CONTRACT NO. 01480 IN 1973. DURING THIS SURVEY THE C1/4 WAS SET.

CONTRACT SURVEYOR'S CERTIFICATE:  
I, KURT C. WEAVER, A REGISTERED PROFESSIONAL LAND SURVEYOR IN THE STATE OF OREGON, HEREBY CERTIFY THAT THIS PLAT AND THE NOTES HEREON, OR AT TACHED, ARE A CORRECT REPRESENTATION OF A SURVEY PERFORMED BY ME OR UNDER MY DIRECTION DURING NOVEMBER AND DECEMBER, 1979 FOR THE U.S. FOREST SERVICE, IN ACCORDANCE WITH THE STATUTES OF THE STATE OF OREGON AND WITH THE ARTICLES OF MY CONTRACT.

*Kurt C. Weaver*

KURT C. WEAVER  
REGISTERED PROFESSIONAL LAND SURVEYOR  
OREGON LICENSE - 1679

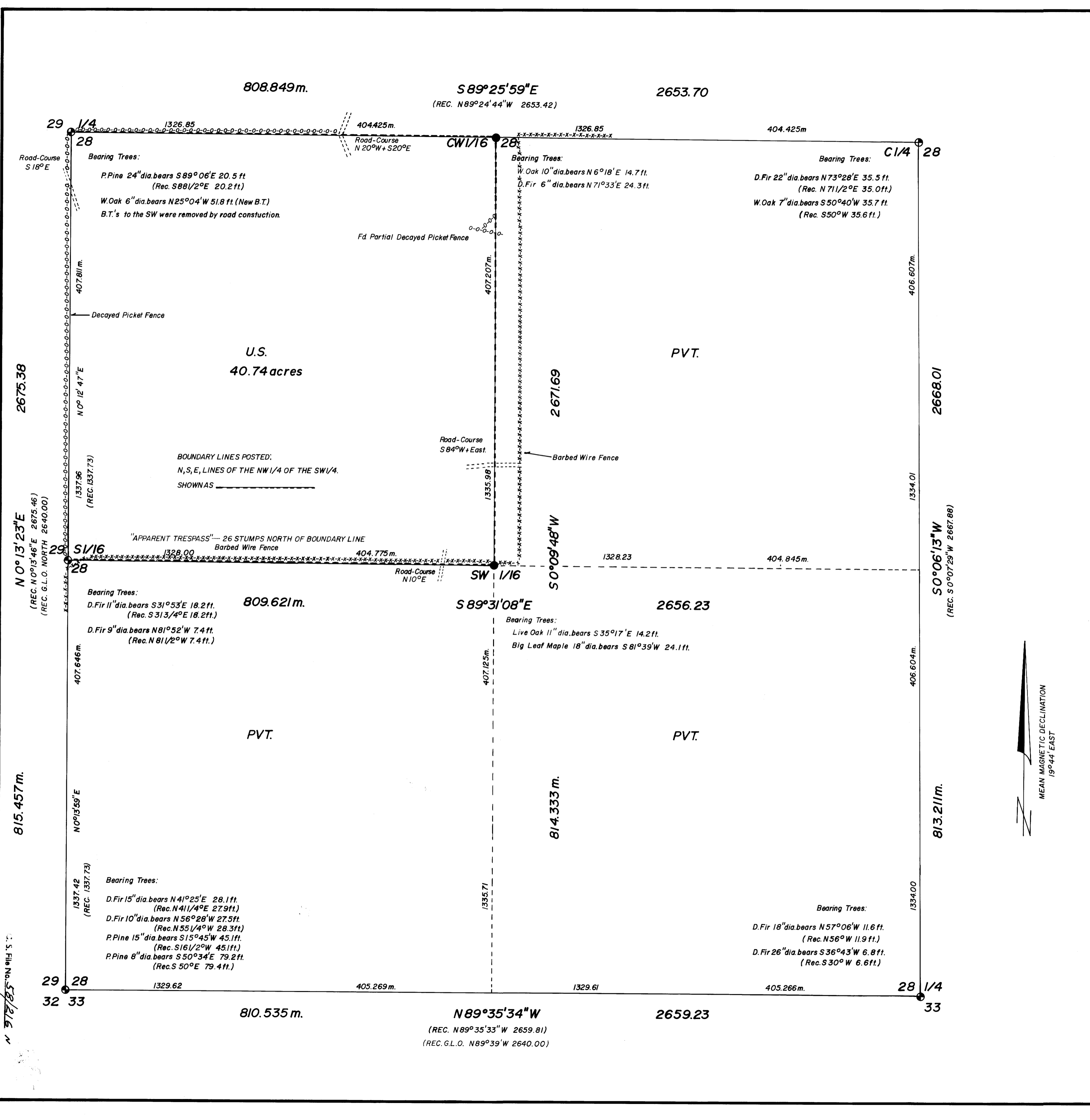
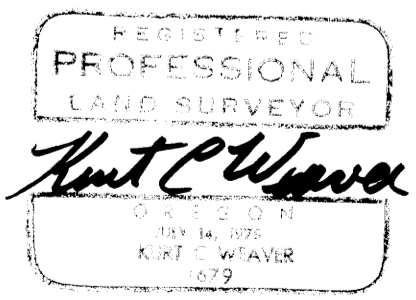

MAP FILE M 81-59  
C.S. FILE NO. 53/216 N

MAP FILE M 81-59  
C.S. FILE NO. 53/216 N

M 81-59

FILED  $\phi$   
RECEIVED AS

JAN 4 1980

SURVEY NARRATIVE TO COMPLY WITH O.R.S. 209.250

COUNTY SURVEYOR  
DOUGLAS COUNTY, ORE

Survey For: Umpqua National Forest  
P.O. Box 1008  
Roseburg, Oregon 97470

Location: Located in the Southwest quarter of Section  
28, Township 31 South, Range 1 West of the  
Willamette Meridian, Douglas County, Oregon.

Purpose: To monument the CW 1/16 corner and the SW  
1/16 corner of Section 28. Also, to mark  
the North, South and East lines of the  
Northwest quarter of the Southwest quarter  
with posts and "Forest Boundary" signs.

Procedure: Utilizing a series of closed traverses I  
tied the controlling corners shown on the  
accompanying map. This was done with a  
Wild T-2 theodolite and an H.P. 3805A  
E.D.M.

Monuments were set as shown on the  
accompanying map.

Bearing was based on a solar observation.

Surveyed By: T. Flatebo and Associates, Inc.  
P.O. Box 900  
Jacksonville, Oregon 97530

Date: Survey began November 15, 1979 and was  
completed December 10, 1979.

*Kurt C Weaver*

58 / 216 - 2

81 - 59