

DO NOT REMOVE FROM OFFICE

FILED &
RECEIVED 88
JAN 4 1980
COUNTY SURVEYOR
DOUGLAS COUNTY, ORE

MAP OF SURVEY
LOCATED IN SECTION 32, T31S., R1W, W.M.,
DOUGLAS COUNTY, OREGON.

FOR
THE U.S. FOREST SERVICE
Ref. Contract Number
53-04HI-9-7641N

BASIS OF BEARING: SOLAR OBSERVATION

- FD. DOUGLAS COUNTY BRASS CAP
- FD. BRASS CAPS PER SURVEY NO. M 42-70
- SET 2 1/2" x 3/8" G.I.P. W/ 2 1/2" BRASS CAP MKD. AS PER B.L.M. MANUAL OF INSTRUCTIONS.

1 METER = 3.2808333 FT.
SCALE: 1" = 300 FT.

REF: FIELD BOOK NO. 1 OF 2, TILLER LAND SURVEY NO. 37, CONTRACT NO. 53-04HI-9-7641N.
DATE: SURVEY BEGAN NOVEMBER 9, 1979 - COMPLETED DECEMBER 10, 1979.

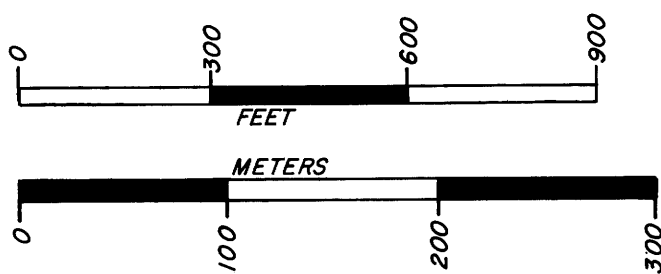

HISTORY:

SECTION 32, T31S., R1W, WAS ORIGINALLY SURVEYED BY DENNIS HATHORN UNDER CONTRACT NO. 73 DATED 1857. THE NORTH LINE OF SECTION 32 WAS SURVEYED BY JACK A. HOFFBUHR DURING THE PERFORMANCE OF U.S. FOREST SERVICE CONTRACT NO. 003588N IN 1972 THE NORTHEAST CORNER AND THE NORTH 1/4 CORNER OF SECTION 32 WERE SET VIA PROPORTIONATE MEASUREMENT. HOFFBUHR ALSO SET THE EAST 1/16 AND THE E-E 1/64 CORNERS COMMON TO SECTIONS 29 AND 32. THE OTHER CONTROLLING CORNERS HAD BEEN REMONUMENTED BY THE DOUGLAS COUNTY SURVEYOR.

CONTRACT SURVEYOR'S CERTIFICATE:

I, KURT C. WEAVER, A REGISTERED PROFESSIONAL LAND SURVEYOR IN THE STATE OF OREGON, HEREBY CERTIFY THAT THIS PLAT AND THE NOTES HEREON, OR ATTACHED, ARE A CORRECT REPRESENTATION OF A SURVEY PERFORMED BY ME OR UNDER MY DIRECTION DURING NOVEMBER AND DECEMBER, 1979 FOR THE U.S. FOREST SERVICE, IN ACCORDANCE WITH THE STATUTES OF THE STATE OF OREGON AND WITH THE ARTICLES OF MY CONTRACT.

Kurt C. Weaver

KURT C. WEAVER
REGISTERED PROFESSIONAL LAND SURVEYOR
OREGON LICENSE - 1679

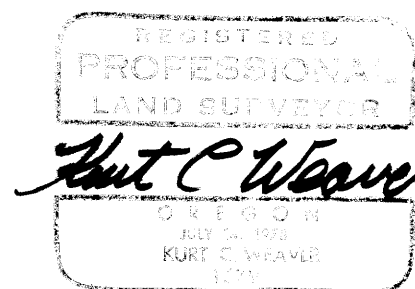

BOUNDARY LINES POSTED AND MARKED:
THE WEST LINE OF THE NE 1/4 OF THE NE 1/4. THE SOUTH AND EAST LINES OF THE WEST 1/2 OF THE SOUTHWEST 1/4 OF THE NE 1/4 OF THE NE 1/4. THE EAST HALF OF THE SOUTH LINE AND THE EAST LINE OF THE NW 1/4 OF THE NE 1/4 OF THE NE 1/4.

SHOWN ON MAPAS _____

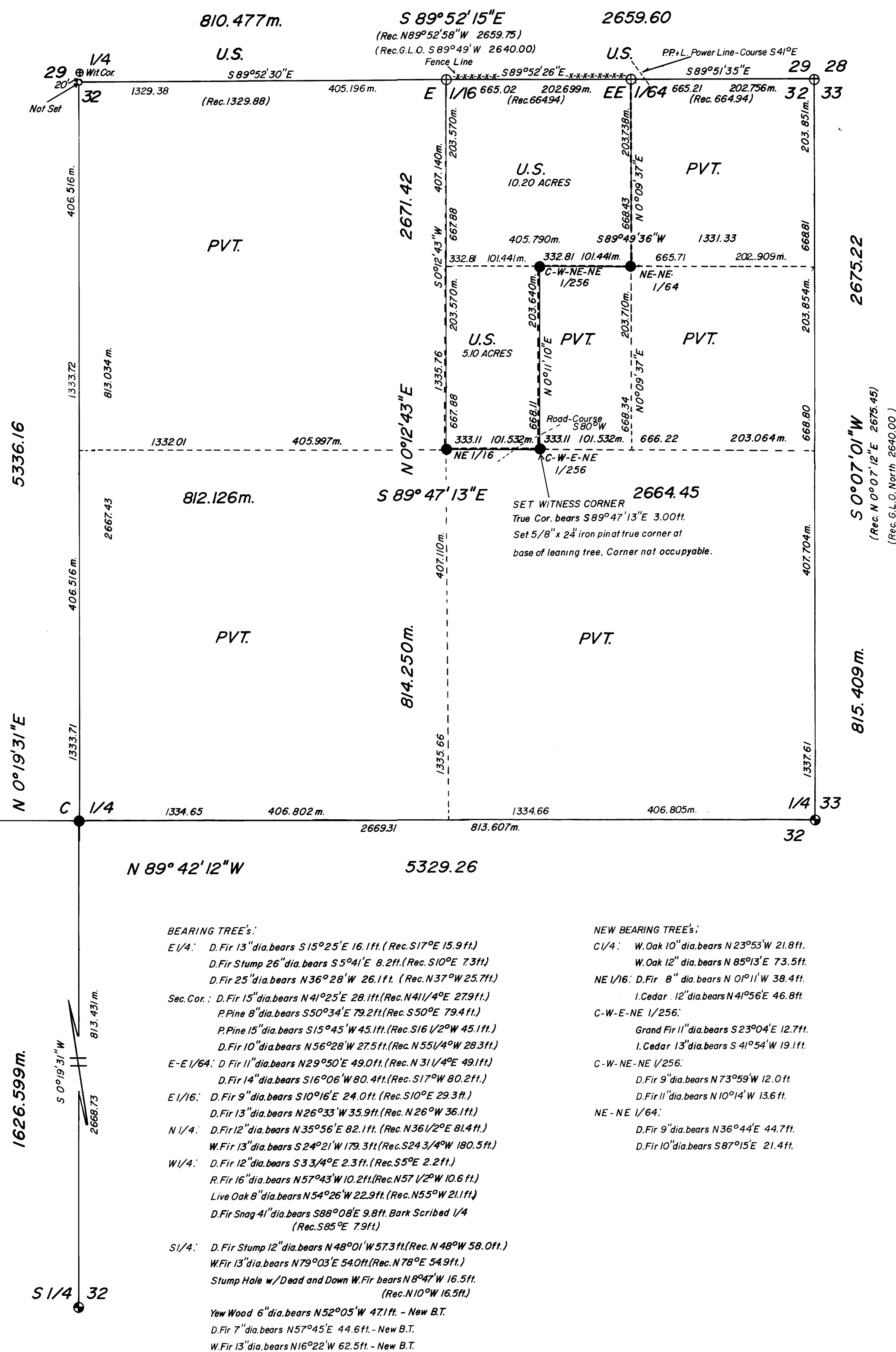

C.S. FILE NO. 58/216
M 81-58

C.S. FILE NO. 58/216
MAP FILE M 81-58

M 81-58

FILED ϕ
RECEIVED BS

SURVEY NARRATIVE TO COMPLY WITH O.R.S. 209.250

JAN 4 1980

COUNTY SURVEYOR
DOUGLAS COUNTY, ORE

Survey For: Umpqua National Forest
P.O. Box 1008
Roseburg, Oregon 97470

Location: Located in the Northeast quarter of
Section 32, Township 31 South, Range
1 West of the Willamette Meridian,
Douglas County, Oregon.

Purpose: To monument the NE 1/16, C-W-E NE 1/256,
C-W-NE-NE 1/256, NE-NE 1/64 and the C 1/4
corner of Section 32. Also to mark the
West line of the NE 1/4 of the NE 1/4,
the South and east lines of the West 1/2
of the SW 1/4 of the NE 1/4 of the NE 1/4
and the east half of the Southline and
the east line of the NW 1/4 of the NE 1/4
of the NE 1/4 with posts and "Forest
Boundary" signs and blazed trees.

Procedure: Utilizing a series of closed traverses
I tied the controlling corners shown on
the accompanying map. This was done with
a Wild T-2 theodolite and an H.P. 3805A
E.D.M.

Monuments were set as shown on the
accompanying map.

Bearing was based on a solar observation.

Surveyed By: T. Flatebo and Associates, Inc.
P.O. Box 900
Jacksonville, Oregon 97530

Date: Survey began November 9, 1979 and was
completed December 10, 1979.

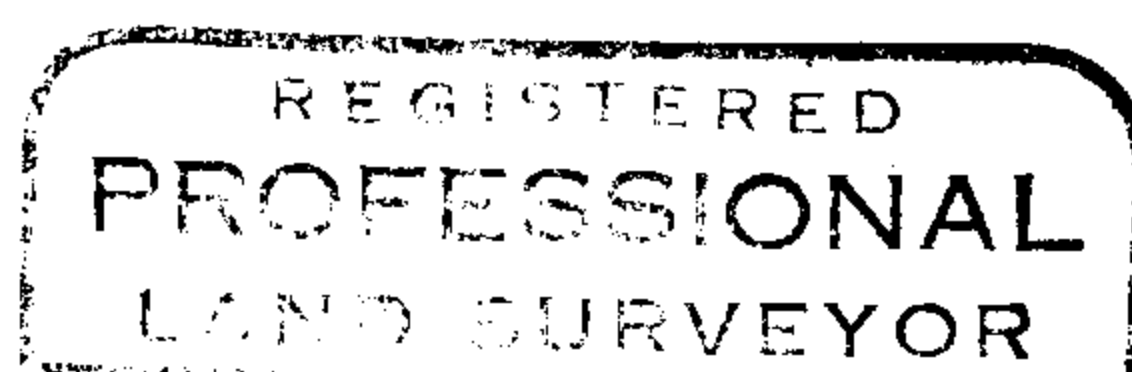

Kurt C Weaver

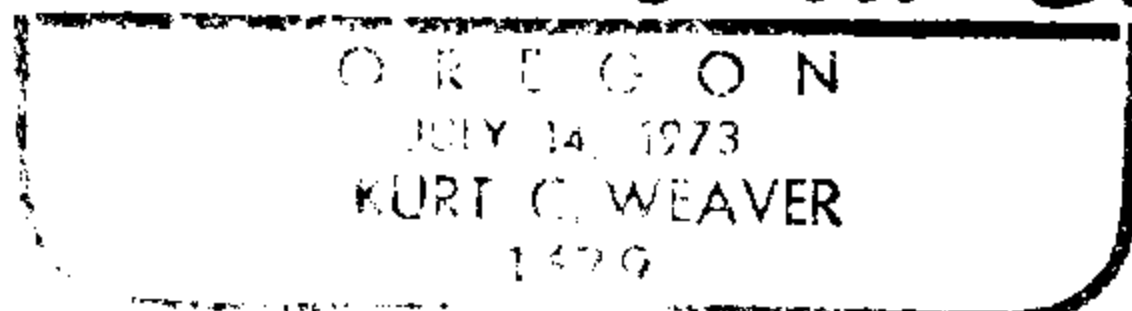

O.S. File 58/216-1

Map File 81-1 58